



**2080 EAST DUBLIN GRANVILLE ROAD, COLUMBUS OH**

**FOR LEASE \$6.00 PER SQUARE FEET NNN**



### Property Features

- High visibility on Dublin Granville Rd
- Three Retail Bays Available:
  - 2080 with 1,500 sq ft
  - 2088 with 1,875 sq ft
  - 2090 with 1,800 sq ft
- 72 Parking Spaces
- 2.632 Acres

**BEST CORPORATE REAL ESTATE  
CURTIS SLATER  
2121 RIVERSIDE DRIVE  
UPPER ARLINGTON, OH 43221  
WWW.BESTCORPORATEREALESTATE.COM  
PHONE: 614-559-3350 EXT. 11  
FAX: 614-559-3390  
EMAIL: CSLATER@BESTCORPORATEREALESTATE.COM**

This information has either been given to us by the Owner of the Property or received through sources that we deem to be reliable. We have no reason to doubt its accuracy, but we do not guarantee it.



# EXECUTIVE SUMMARY

Address: 2080 East Dublin Granville Road, Columbus, Ohio  
 For Lease: \$6.00/sq ft NNN  
 NNN C.A.M. Charges: \$4.00 Capped for the First Year  
 County: Franklin  
 Parcel: 010-241738  
 Year Built: 1997  
 Possession: Immediate

Total Available Square Feet: 5,175  
 Acreage: 2.632 Acres  
 Total Building Square Feet: 10,275  
 Total Number of Parking Spaces: 72 spaces  
 Zoning: Retail  
 Description: Three Retail Bays Available:  
 2080 with 1,500 sq ft  
 2088 with 1,875 sq ft  
 2090 with 1,800 sq ft.

Extremely high visibility on East Dublin Granville Road, located next to a CVS at Maple Canyon. Corner access. Typical Bay is 75 feet in depth. Plenty of parking both in front and rear of building.

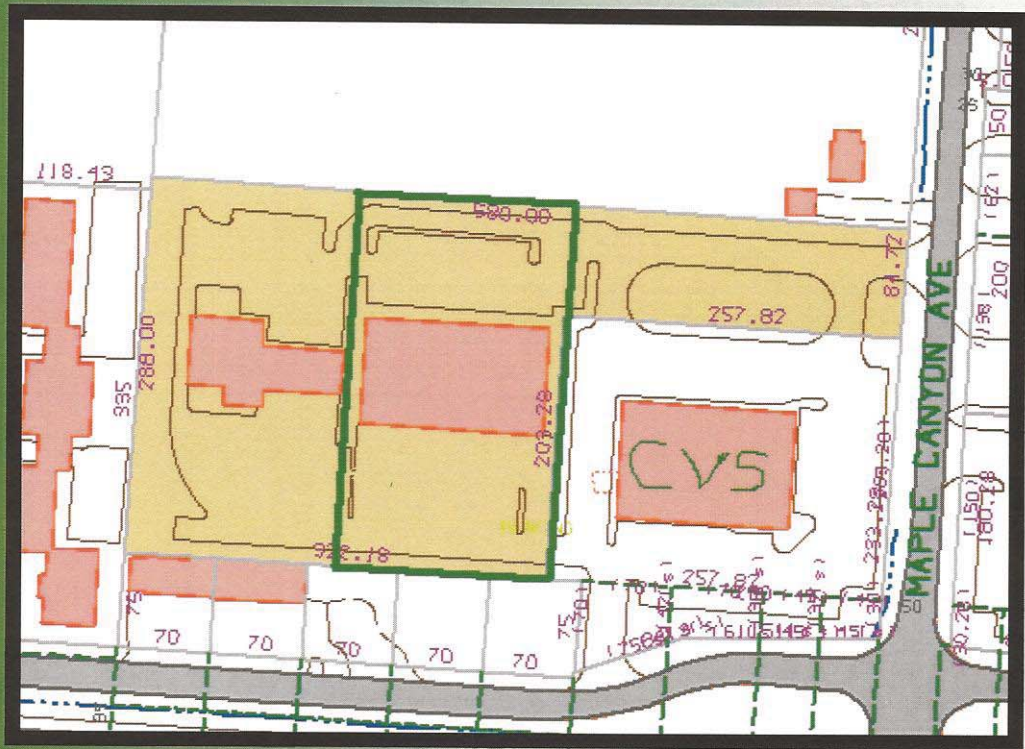

This information has either been given to us by the Owner of the Property or received through sources that we deem to be reliable. We have no reason to doubt its accuracy, but we do not guarantee it.

**Customer Full****Commercial-Retail**

**List Number:** 211036257      **Status:** Active      **List Price:** \$0  
**List Price Sqft:** VT:

---

**Parcel #:** 010-241738      **Previous Use:** Retail  
**Use Code:**      **Tax District:** 010      **Zoning:** Retail

---

**For Sale:** No      **For Lease:** Yes      **Exchange:** No  
**Occupancy Rate:** 50      **Mortgage Balance:**

---

**Gross Op Income:** 0      **Assoc/Condo Fee:**  
**Total Op Expenses:** 0      **Addl Acc Cond:** None Know n  
**NOI:** 0

---

**Taxes (Yrly):**      **Tax Year:**      **Tax Incentive:**  
**Assessment:**           **Possession:** Immediate

**General Information**

**Address:** 2080 E Dublin Granville Road      **Unit/Suite #:**      **Zip Code:** 43229      **Tax District:** 010  
**Between Street:** Maple Canyon & Karl Road      **City:** Columbus      **Corp Limit:** Columbus  
**Complex:**      **County:** Franklin      **Township:** None  
**Dist To Interchange:**      **Mult Parcels/Sch Dis:** No      **Near Interchange:**

**Building Information**

**Total SqFt Available:**      **Minimum Sqft Avail:** 1,500      **Max Cont Sqft Avail:** 3,675  
**Bldg Sq Ft:** 10,275      **Acreage:**      **Lot Size:**  
**# Floors AboveGround:** 1      **# Units:** 6      **Parking Ratio/1000:**  
**# of Docks:**      **# Drive-In Doors:**      **Total Parking:** 72  
**Year Built:** 1997      **Year Remodeled:**      **Bay Size:**  
**Ceiling Height Ft:** 8

	Suite Number	SqFt	Date Avail	Suite #	Sqft	Date Avail
1:	2080	1,500	11/01/2011	3:	2090	1,800
2:	2088	1,875	11/01/2011	4:		

**Financials**

**Lease Rate \$/Sq Ft:** 6      **Will LL Remodel:**  
**Expenses Paid by L:**      **Finish Allow/SQFT \$:**  
**T Reimburses L:** Building Insurance; Cam; RE Taxes; Curr Yr Est \$/SF TRL: 4      **Pass Exp Over BaseYr:**  
**T Contracts Directly:** Janitorial; Maint/Repairs; Utilities      **Exp Stop \$:**  
**Curr Yr Est \$/SF TRL:** 4  
**Curr Yr Est \$/SF LL:**

**Features**

**Heat Fuel:**  
**Heat Type:**      **Electric:**  
**Electric:**  
**Services Available:**  
**Construction:**  
**Sprinkler:**  
**Mult Use:**  
**New Financing:**      **MLS Primary PhotoSrc:** Realtor Provided

**Property Description**

Three retail bays available, on high traffic East Dublin Granville Rd of approximately 30,000 cars per day.

**Sold Info**

**Sold Date:**      **SP:**  
-      **New Financing:**  
-      **SrCns:**      **SrAst:**

Information is deemed to be reliable, but is not guaranteed. © 2014 MLS and FBS. Prepared by Randy J Best on Friday, March 07, 2014 3:59 PM. The information on this sheet has been made available by the MLS and may not be the listing of the provider.



# PHOTOS



This information has either been given to us by the Owner of the Property or received through sources that we deem to be reliable. We have no reason to doubt its accuracy, but we do not guarantee it.

---

# Property Map

---

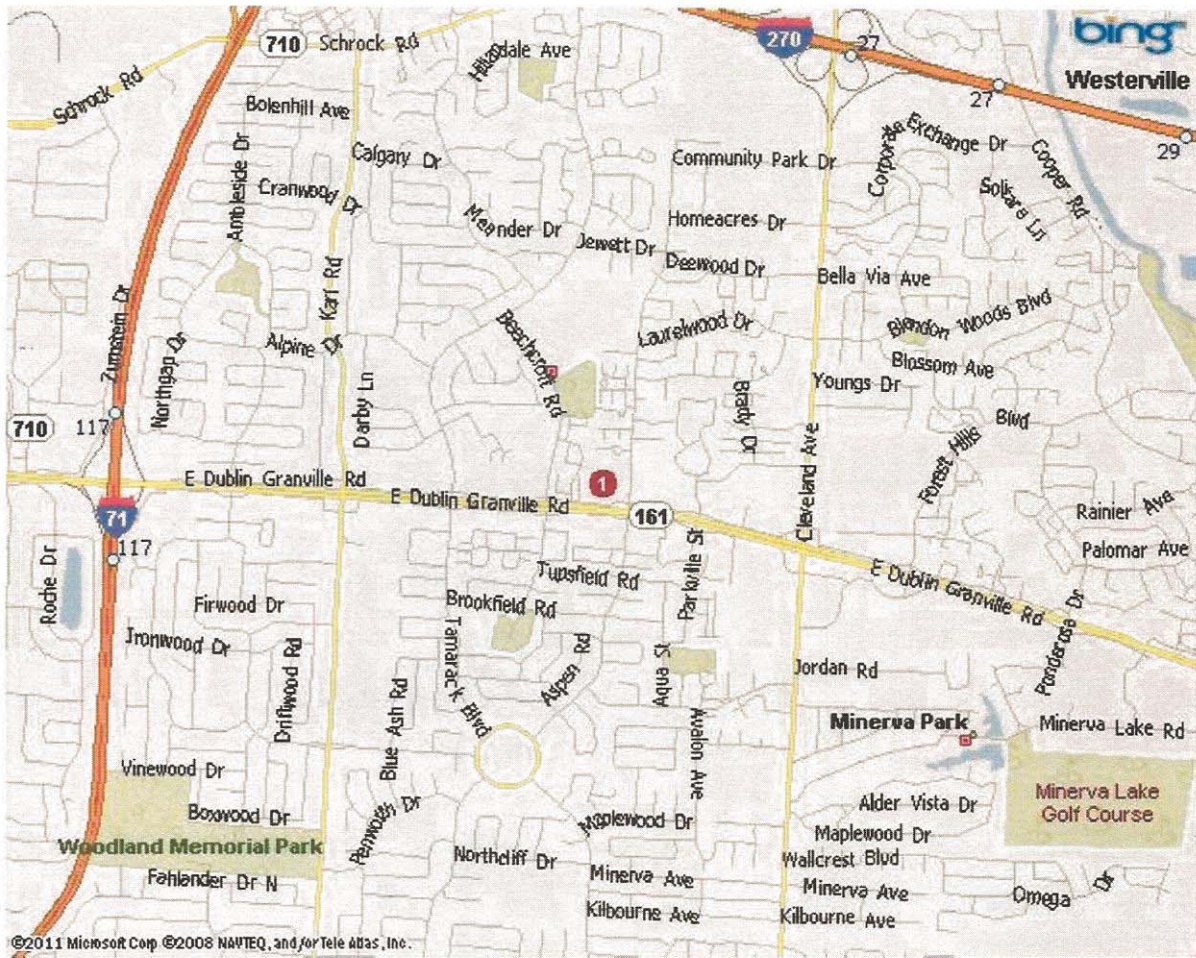

---

## Map Legend

---

- 1) Maple Canyon, Columbus, OH 43229
-



Maple Canyon Avenue

East Dublin Granville Road

**STDB ONLINE.com**  
The Site To Do Business

bing™

50 m  
200 ft

POWERED BY  
**esri**

## **Disclaimer And Confidentiality Agreement**

Best Corporate Real Estate has been retained as the broker regarding the sale/lease of this property/business.

This information is intended solely for the LIMITED use by the parties to consider whether to pursue an intent to offer or lease this property/business.

Although the information contained herein is believed to be correct, Best Corporate Real Estate, the Owner, and their officer's, agents and/or employees disclaim, any and all liability for representations, warranties, and or guarantees, expressed and/or implied, contained herein, or any omissions from the information being provided. This includes any additional oral or written communication made available to the recipient.

This information contains a brief overview of selected information pertaining to the affairs of the property/business. It does not claim to contain all the information a prospect may desire or require. There is no representation, warranty, expressed or implied as to the accuracy or completeness of the information, and there will be no liability of any kind whatsoever assumed by the Broker or Owner with respect hereto. Analysis and verification of this information is solely the responsibility of the prospect.

By accepting the receipt of this information, this confidentiality information is to be kept by the interested parties only. By accepting these documents, you are stating that you might be interested in pursuing an offer for the property/business. The enclosed contains information, pictures, and other materials that are informational only. Best Corporate Real Estate and the Owner does not deem this information to be all inclusive nor contain everything that a purchaser may require. The purchaser is responsible for reviewing for accuracy and the details of this information and may request additional information if desired.

By accepting this information, the potential prospect and/or the prospect's broker agree that the property information is confidential. Duplication or photocopying (all or in part) is not permitted. Best Corporate Real Estate deems this information reliable but cannot be made accountable for its accuracy. The owner of the property/business reserves the right to make any change, to add, delete, or modify the information at any time. The Owner reserves the right to reject any potential offer at any time without notice. This property information is not to be construed as an offer, a contract, or commitment.

The potential purchaser and or purchaser's broker is not allowed to communicate, interview, or represent to tenant/employee's that the property/business is for sale/lease.

No representation is made by Best Corporate Real Estate or Owner as to the accuracy or completeness of the information or photographs contained herein, and nothing contained herein is, or shall be relied on as, a promise or representation as to the future performance of the property/business.

Prospective Purchaser may not interview the tenants, represent to the tenants that the Property is for sale, or represent to the tenants that the Prospective Purchase is buying the property without written consent from the Owner.

Additional Information and an opportunity to inspect the Property will be made upon written request by interested and qualified prospective investors and upon execution of a Confidentiality Agreement.

By the accepting this information, you agree that you will hold and treat it in the strictest confidence, that you will not photocopy or duplicate it, that you will not disclose this information or any of the contents to any other entity without the prior written authorization.

By acknowledgement of receipt of the Property information, Prospect and Broker agree that the Property information is confidential, proprietary and the exclusive possession of Owner and further that you will hold and treat it in the strictest of confidence, that you will not directly or indirectly disclose, or permit anyone else to disclose, the Property information to any other person, firm or entity, without prior written authorization. Prospect and/or Broker further agree that they will not duplicate, photocopy or otherwise reproduce the Property information in whole or in part or otherwise use or permit it to be used in any fashion.

Prospect and Broker hereby agree to indemnify Owner and Owner's Broker from any loss or damage, which may be suffered as a result of the breach of the terms and conditions of this Confidentiality Agreement. Owner expressly reserves the right at Owner's sole, singular, exclusive and arbitrary discretion to reject any or all proposals or expressions of interest in this Property and can terminate discussions in connection with any party at any time without notice or cause.

This information shall not be deemed to represent the state of affairs of the Property/Business or constitute an indication that there has been no change in the business or affairs of the Property since the date of preparation of this information.

The information provided has been gathered from sources that are deemed reliable, but the Owner does not warrant or represent or guarantee that the information is true or accurate. Again, you are advised to verify all information independently.

The inclusion or exclusion of information relating to any hazardous, toxic or dangerous chemical item, waste or substance relating to the property/business shall in no way be construed as creating any warranties or representations, expressed or implied by the Owner or its Broker/Agents as to the existence or nonexistence or any potential hazardous material.