

*For Sale*



**\$415,000**

## **0 Refugee Road, Pickerington, OH 43147**

*Land For Sale in Pickerington, Ohio*

- Parcel # 0410563200 - 0.89 Acre lot zoned C3 Community Commercial.
- Excellent visibility with high traffic counts:
- Adjacent to Ohio Health Pickerington Medical Campus and future Pickerington Methodist hospital.
- Close proximity to restaurants, shops, and services with  $\pm 115$  feet frontage on Refugee Road.
- Lot size is 115' x 335'.
- Road improvements completed on Refugee Road.

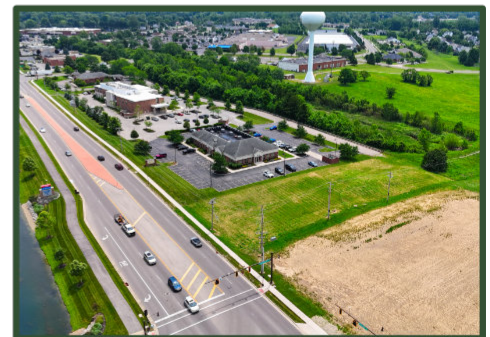

*Click Here to View Property Video*

**Michael Berry**

(614) 559-3350 Ext. 124

Mberry@bestcorporaterealestate.com

**Randy Best CCIM, SIOR**

(614) 559-3350 Ext. 112

Rbest@bestcorporaterealestate.com



# 0 Refugee Road, Pickerington, OH 43147

## Exterior Photos



*Michael Berry*

(614) 559-3350 Ext. 124

Mberry@bestcorporaterealestate.com

*Randy Best CCIM, SIOR*

(614) 559-3350 Ext. 112

Rbest@bestcorporaterealestate.com



# 0 Refugee Road, Pickerington, OH 43147

## Additional Property Information

### Legal Information

Legal Property Description	Windmill Square Commercial Sub Lot 1
Price	\$415,000
Parcel Number	041563200
Possession	Immediate

### Land Information

Land Acreage	± 0.89 Acres
Building on Land	No
Current Use	Commercial Vacant Land
Current Zoning	Commercial
Jurisdiction and School District	Pickerington L.S.D

### Structural Information

Proposed Building Square Footage	±4,000 Square Feet
Proposed Parking	28 Spaces
Floors Above Ground	1
Year Built	N/A
Proposed Building Amenities	Cut out on Refugee Rd, Dedicated Dumpster

### Additional Information

Lot Specifics	Prime Frontage on Refugee Rd
Parcel Benefits	Easy Access
Fees and Associations	None
Water/Sewer System	Public
Real Estate Taxes (2025)	\$3,730.68

**Michael Berry**

(614) 559-3350 Ext. 124

Mberry@bestcorporaterealestate.com

**Randy Best CCIM, SIOR**

(614) 559-3350 Ext. 112

Rbest@bestcorporaterealestate.com



# 0 Refugee Road, Pickerington, OH 43147

Parcel View



**Michael Berry**

(614) 559-3350 Ext. 124

Mberry@bestcorporaterealestate.com

**Randy Best CCIM, SIOR**

(614) 559-3350 Ext. 112

Rbest@bestcorporaterealestate.com



This information has either been given to us by the Owner of the Property or received through sources that we deem to be reliable. We have no reason to doubt its accuracy, but we do not guarantee it. \*Line Drawings are Approximate\*

4608 Sawmill Road, Columbus, Ohio 43220  
www.BestCorporateRealEstate.com

# 0 Refugee Road, Pickerington, OH 43147

## Concept Plan

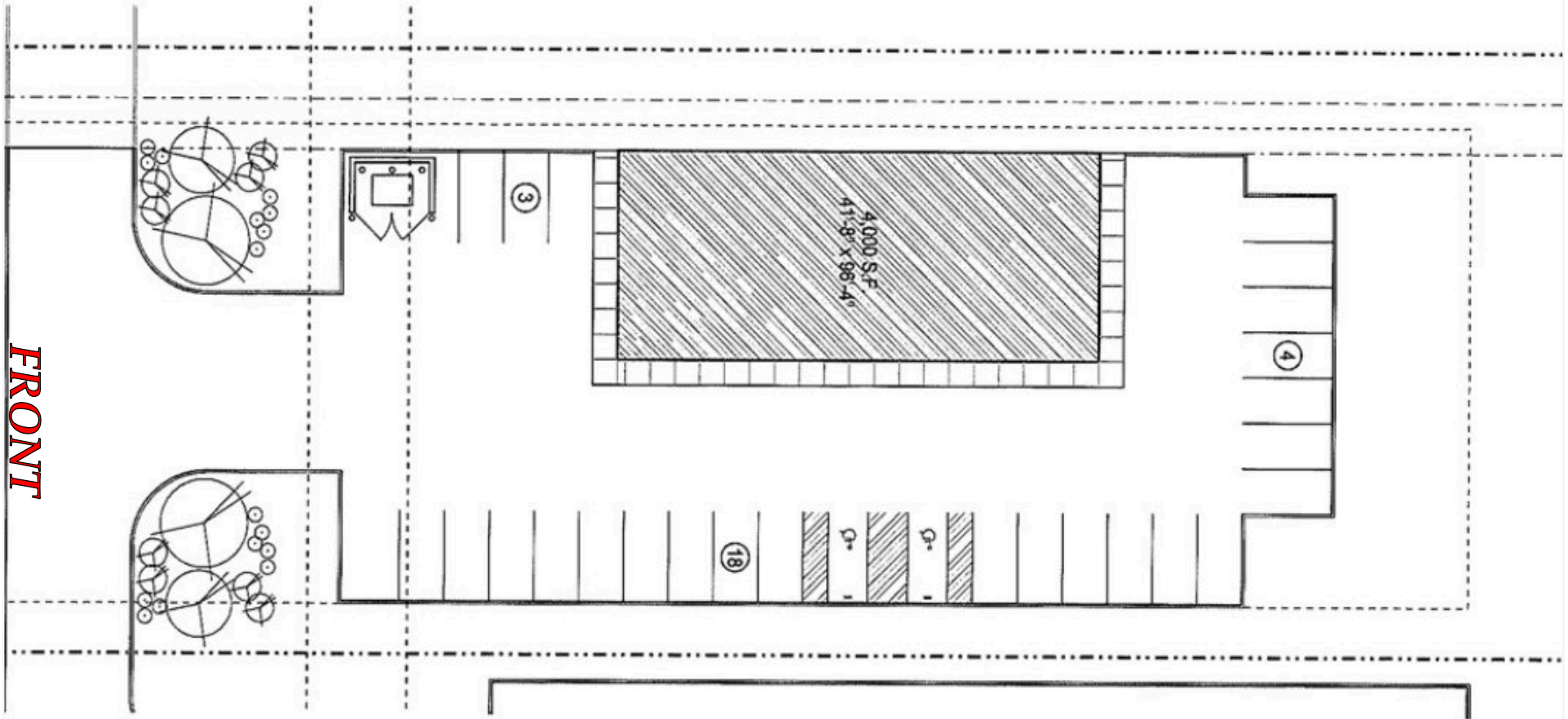

**Michael Berry**

(614) 559-3350 Ext. 124

Mberry@bestcorporaterealestate.com

**Randy Best CCIM, SIOR**

(614) 559-3350 Ext. 112

Rbest@bestcorporaterealestate.com



# 0 Refugee Road, Pickerington, OH 43147

## Local Amenities



**Michael Berry**

(614) 559-3350 Ext. 124

Mberry@bestcorporaterealestate.com

**Randy Best CCIM, SIOR**

(614) 559-3350 Ext. 112

Rbest@bestcorporaterealestate.com



# 0 Refugee Road, Pickerington, OH 43147

## Traffic Counts and Regional Demographics

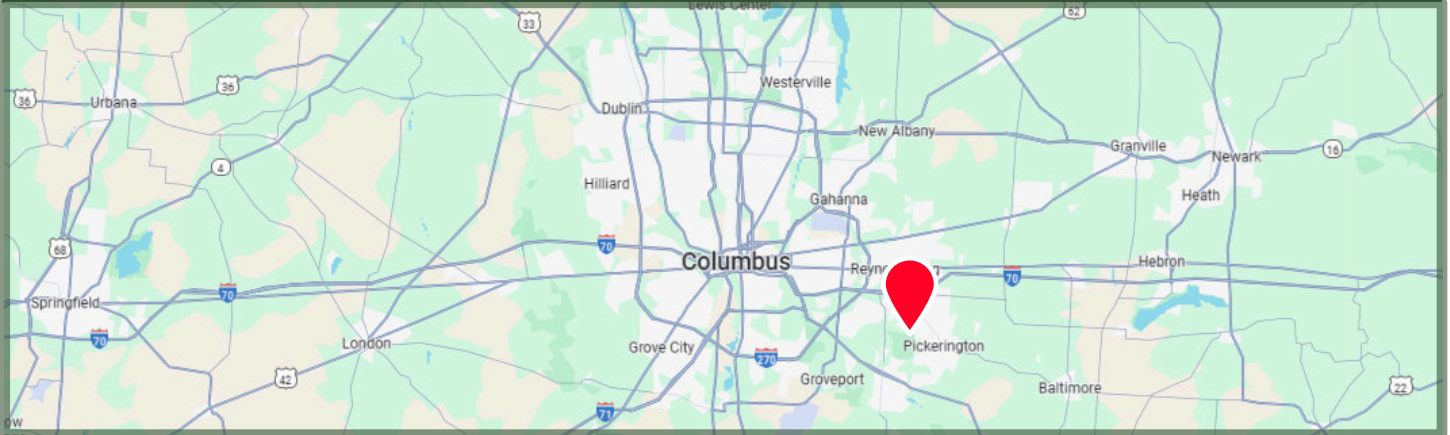

## Local Traffic

<b>Refugee Rd - Windmiller Dr</b>	<b>± 11,334 VPD</b>
<b>Hill Rd N - Refugee Rd</b>	<b>± 34,518 VPD</b>
<b>Refugee Rd - Fullers Way</b>	<b>± 10,373 VPD</b>



## Local Demographics

	Within 1 Mile	Within 3 Miles	Within 5 Miles
Population	<b>5,542</b>	<b>51,778</b>	<b>114,986</b>
Households	<b>8,122</b>	<b>31,839</b>	<b>54,115</b>
Avg Household Income	<b>\$83,703</b>	<b>\$77,092</b>	<b>\$69,016</b>

### Michael Berry

(614) 559-3350 Ext. 124

Mberry@bestcorporaterealestate.com

### Randy Best CCIM, SIOR

(614) 559-3350 Ext. 112

Rbest@bestcorporaterealestate.com



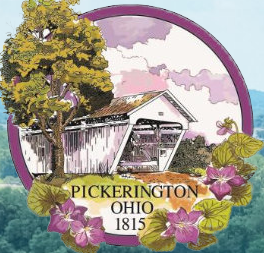

# CITY OF PICKERINGTON, OHIO

## Major Regional Employers

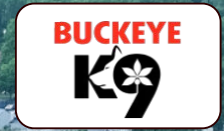

## Area Overview

Pickerington is a welcoming community where families can enjoy safe, tree-lined streets and an excellent quality of life. Homebuyers here are greeted by an affordable selection of homes in many attractive neighborhoods. The median housing unit value is \$209,225 and more than 82 percent of our residents own their homes.

Each tidy neighborhood is within close proximity to Ohio's most outstanding schools. Pickerington Local School District consistently achieves an Excellent in Education ranking. Pickerington offers plenty of business - and pleasure, too!

Whether you're looking for a day on the winding trails, a family trip to a museum or basking in the rich history we have to offer, Pickerington has something for everyone. Pickerington has over 150 acres of park land, including seven distinctive parks that provide quiet relaxation or a day of family recreation.



Photo: Downtown Pickerington

## Demographics



Area Population  
**23,094**



Area Households  
**7,914**



Average Income  
**\$134,000**

## Major Nearby Interstates



Sources used: Wikipedia, [www.ci.pickerington.oh.us/](http://www.ci.pickerington.oh.us/)

# NOTABLE PROJECTS COMING TO COLUMBUS (2026)

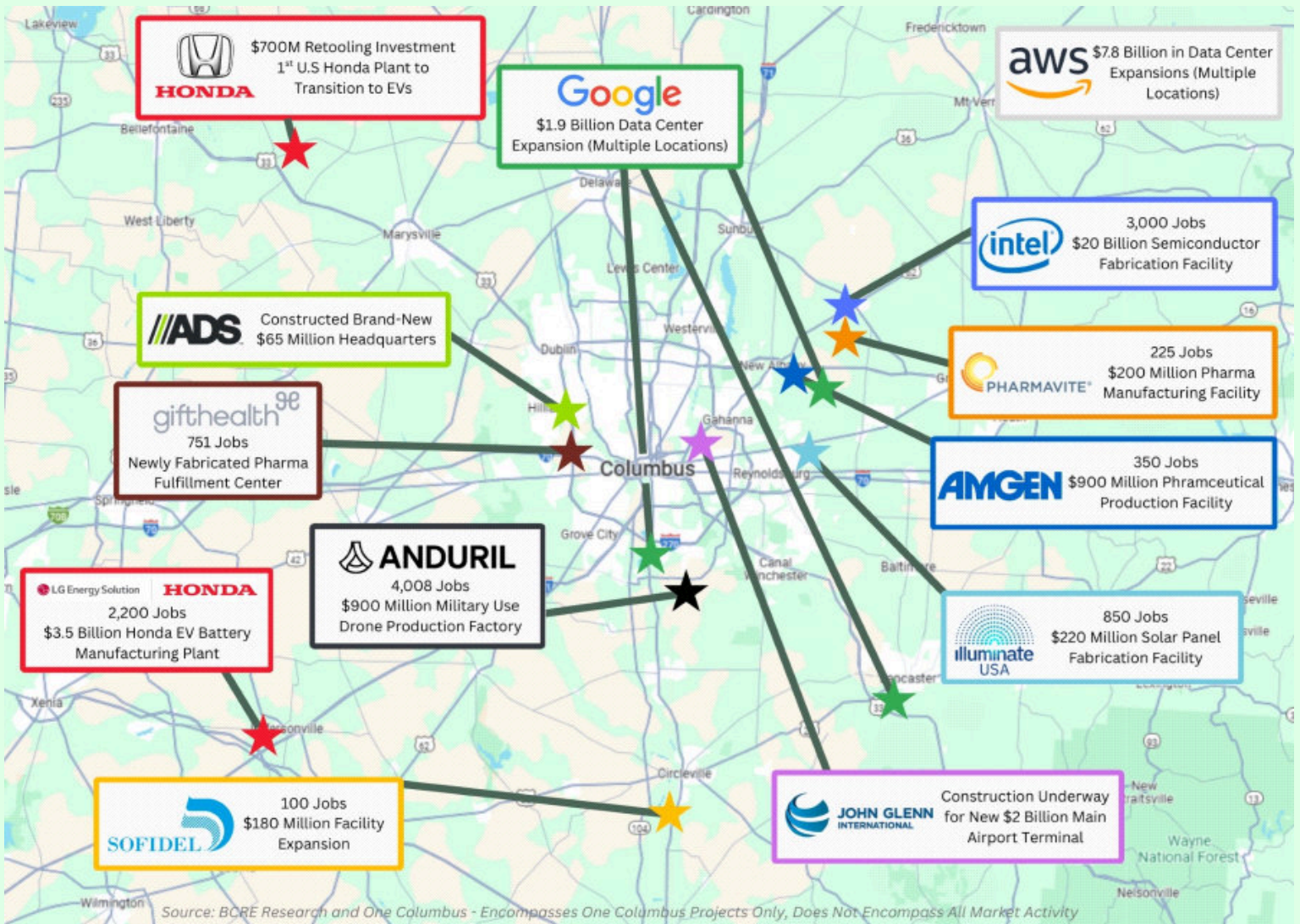

**129 NEW PROJECTS ANNOUNCED  
IN 3 YEARS**

**\$1.7 BILLION IN NEWLY  
GENERATED PAYROLL**

**18,200+ NEW JOBS COMING TO  
THE AREA**

**\$34 BILLION IN NEW CAPITAL  
INVESTMENTS**

**Michael Berry**  
(614) 559-3350 Ext. 124  
Mberry@bestcorporaterealestate.com

**Randy Best CCIM, SIOR**  
(614) 559-3350 Ext. 112  
Rbest@bestcorporaterealestate.com



This information has either been given to us by the Owner of the Property or received through sources that we deem to be reliable. We have no reason to doubt its accuracy, but we do not guarantee it. \*Line Drawings are Approximate\*

4608 Sawmill Road, Columbus, Ohio 43220  
www.BestCorporateRealEstate.com

# **Disclaimer And Confidentiality Agreement**

Best Corporate Real Estate has been retained as the broker regarding the sale/lease of this property/business.

This information is intended solely for the LIMITED use by the parties to consider whether to pursue an intent to offer or lease this property/business.

Although the information contained herein is believed to be correct, Best Corporate Real Estate, the Owner, and their officer's, agents and/or employees disclaim, any and all liability for representations, warranties, and or guarantees, expressed and/or implied, contained herein, or any omissions from the information being provided. This includes any additional oral or written communication made available to the recipient.

This information contains a brief overview of selected information pertaining to the affairs of the property/business. It does not claim to contain all the information a prospect may desire or require. There is no representation, warranty, expressed or implied as to the accuracy or completeness of the information, and there will be no liability of any kind whatsoever assumed by the Broker or Owner with respect hereto. Analysis and verification of this information is solely the responsibility of the prospect.

By accepting the receipt of this information, this confidentiality information is to be kept by the interested parties only. By accepting these documents, you are stating that you might be interested in pursuing an offer for the property/business. The enclosed contains information, pictures, and other materials that are informational only. Best Corporate Real Estate and the Owner does not deem this information to be all inclusive nor contain everything that a purchaser may require. The purchaser is responsible for reviewing for accuracy and the details of this information and may request additional information if desired.

By accepting this information, the potential prospect and/or the prospect's broker agree that the property information is confidential. Duplication or photocopying (all or in part) is not permitted. Best Corporate Real Estate deems this information reliable but cannot be made accountable for its accuracy. The owner of the property/business reserves the right to make any change, to add, delete, or modify the information at any time. The Owner reserves the right to reject any potential offer at any time without notice. This property information is not to be construed as an offer, a contract, or commitment.

The potential purchaser and or purchaser's broker is not allowed to communicate, interview, or represent to tenant/employee's that the property/business is for sale/lease.

No representation is made by Best Corporate Real Estate or Owner as to the accuracy or completeness of the information or photographs contained herein, and nothing contained herein is, or shall be relied on as, a promise or representation as to the future performance of the property/business.

Prospective Purchaser may not interview the tenants, represent to the tenants that the Property is for sale, or represent to the tenants that the Prospective Purchase is buying the property without written consent from the Owner.

## **Disclaimer And Confidentiality Agreement - Continued -**

Additional Information and an opportunity to inspect the Property will be made upon written request by interested and qualified prospective investors and upon execution of a Confidentiality Agreement.

By the accepting this information, you agree that you will hold and treat it in the strictest confidence, that you will not photocopy or duplicate it, that you will not disclose this information or any of the contents to any other entity without the prior written authorization.

By acknowledgement of receipt of the Property information, Prospect and Broker agree that the Property information is confidential, proprietary and the exclusive possession of Owner and further that you will hold and treat it in the strictest of confidence, that you will not directly or indirectly disclose, or permit anyone else to disclose, the Property information to any other person, firm or entity, without prior written authorization.

Prospect and/or Broker further agree that they will not duplicate, photocopy or otherwise reproduce the Property information in whole or in part or otherwise use or permit it to be used in any fashion.

Prospect and Broker hereby agree to indemnify Owner and Owner's Broker from any loss or damage, which may be suffered as a result of the breach of the terms and conditions of this Confidentiality Agreement. Owner expressly reserves the right at Owner's sole, singular, exclusive and arbitrary discretion to reject any or all proposals or expressions of interest in this Property and can terminate discussions in connection with any party at any time without notice or cause.

This information shall not be deemed to represent the state of affairs of the Property/Business or constitute an indication that there has been no change in the business or affairs of the Property since the date of preparation of this information.

The information provided has been gathered from sources that are deemed reliable, but the Owner does not warrant or represent or guarantee that the information is true or accurate. Again, you are advised to verify all information independently.

The inclusion or exclusion of information relating to any hazardous, toxic or dangerous chemical item, waste or substance relating to the property/business shall in no way be construed as creating any warranties or representations, expressed or implied by the Owner or its Broker/Agents as to the existence or nonexistence or any potential hazardous material.

***BEST***  
*Corporate Real Estate*