

For Sale or Lease

**Lease Option Applies to Buyer of Business*



\$750,000 or \$4,250/Mo. NNN

3395 Indianola Avenue, Columbus, Ohio 43214

Automotive Repair, Used Auto Sales and Leasing

- Multi-Bay Repair Facility with \pm 3,866 SqFt Available For Sale on High Traffic Indianola Avenue
- Main Repair Shop
 - 3 Bays with 3 Lifts
 - 2 Floor Drains
 - 3 Overhead Doors (Approx. 10' x 10')
- Second Repair Shop
 - 2 Bays, One Lift
 - 2 Overhead Doors (Approx. 10' x 10')
- Storage Area
 - \pm 320 Square Feet
- Two Exterior Metal Storage Containers (\pm 320 SqFt Each)
- Showroom/Storage: Approximately \pm 400 SqFt



Click Here to View Property Video

Richard Barth

(614) 559-3350 Ext. 120

Rbarth@bestcorporaterealestate.com

Questions? Contact Us:

(614) 559-3350

Info@bestcorporaterealestate.com



3395 Indianola Avenue, Columbus, Ohio 43214

Main Repair Shop

- 4 Bays with 4 Lifts and Two Floor Drains
- 4 10' x 10' Overhead Doors
- Approximately 10' Clearance

Secondary Repair Shop

- 2 Bays with 1 Lift (No Floor Drains)
- 2 10' x 10' Overhead Doors

Showroom and Storage Area

- ± 396 Square Feet

Exterior

- 2 Metal Storage Containers (Each are Approximately 8' x 40' = ± 640 SqFt Total)
- Roofs on Main and Secondary Shops are Flat Roofs

Additional Information

- Two Toilets
- ± 33 Parking Spaces

Exterior



Main Bay



Office



Pylon Sign



Richard Barth

(614) 559-3350 Ext. 120

Rbarth@bestcorporaterealestate.com

Questions? Contact Us:

(614) 559-3350

Info@bestcorporaterealestate.com



3395 Indianola Avenue, Columbus, Ohio 43214

Exterior Photos

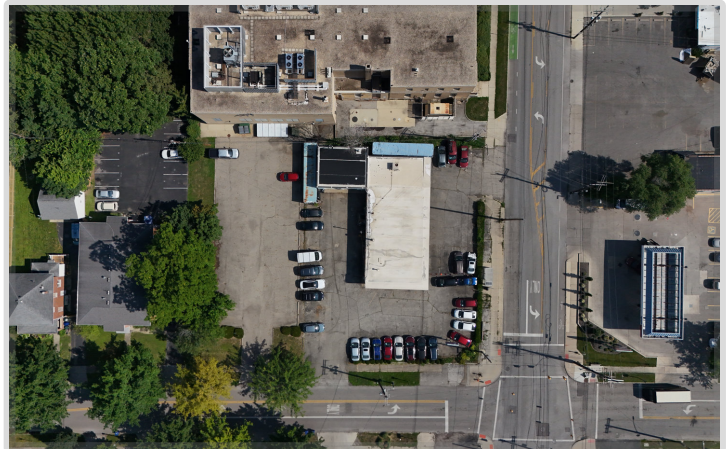
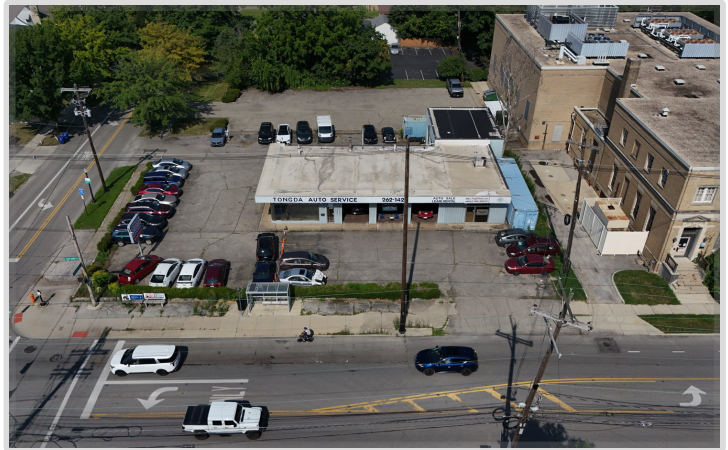

Richard Barth

(614) 559-3350 Ext. 120

Rbarth@bestcorporaterealestate.com

Questions? Contact Us:

(614) 559-3350

Info@bestcorporaterealestate.com



3395 Indianola Avenue, Columbus, Ohio 43214

Interior Photos

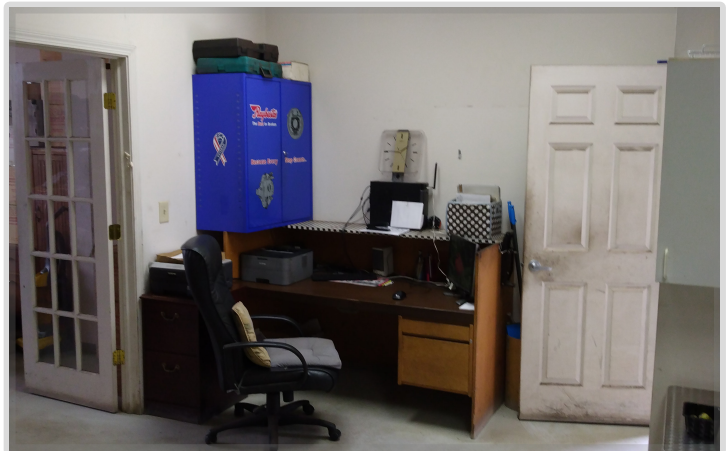

Richard Barth

(614) 559-3350 Ext. 120

Rbarth@bestcorporaterealestate.com

Questions? Contact Us:

(614) 559-3350

Info@bestcorporaterealestate.com



3395 Indianola Avenue, Columbus, Ohio 43214

Additional Property Information

Legal Information

Legal Property Description	Automotive Shop For Sale
Sale Price	\$750,000
Lease Price	\$ 4,250/Month NNN
Parcel Number	010-019018-00
Possession	Immediate

Land Information

Land Acreage	± 0.40 Acres
Parking Spaces	± 33 Spaces
Current Use	467 - Automotive
Current Zoning	Commercial
Jurisdiction and School District	2503 - Columbus City Schools

Structural Information

Total Square Footage Available	± 17,468 Square Feet
Building Square Feet	± 3,866
Drive-In Doors	5
Year Built	1965
Lot Size (Frontage x Side)	196' x 68.70'

Additional Information

Lot Specifics	Prime Frontage on High Traffic Indianola Ave.
Parcel Benefits	Easy Access, Street Light Adjacent
Fees and Associations	None
Water/Sewer System	Public
Real Estate Taxes (2025)	\$9,907.52

Richard Barth

(614) 559-3350 Ext. 120

Rbarth@bestcorporaterealestate.com

Questions? Contact Us:

(614) 559-3350

Info@bestcorporaterealestate.com



3395 Indianola Avenue, Columbus, Ohio 43214

Parcel View



Richard Barth

(614) 559-3350 Ext. 120

Rbarth@bestcorporaterealestate.com

Questions? Contact Us:

(614) 559-3350

Info@bestcorporaterealestate.com



3395 Indianola Avenue, Columbus, Ohio 43214

Nearby Amenities

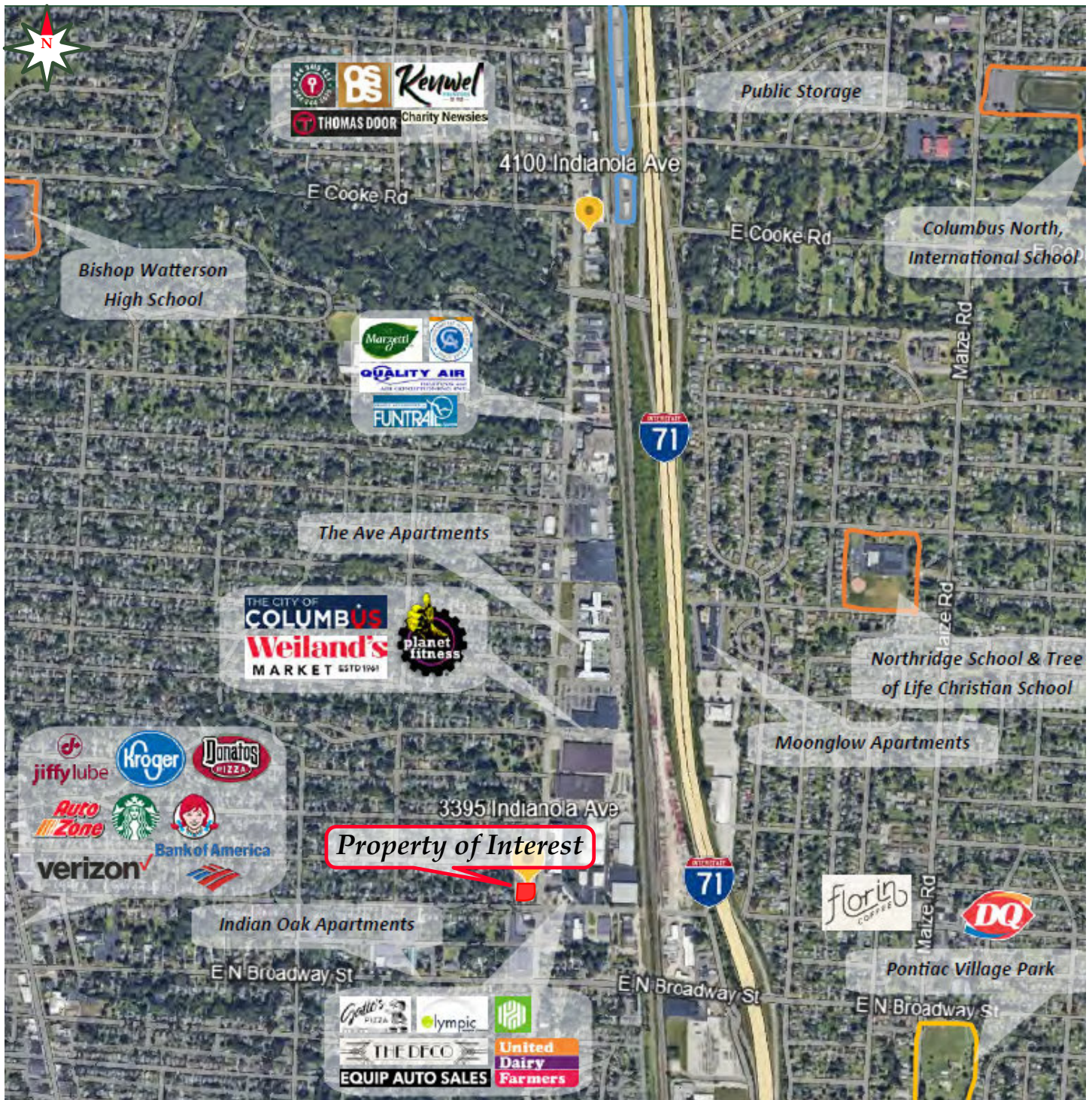

Richard Barth

(614) 559-3350 Ext. 120

Rbarth@bestcorporaterealestate.com

Questions? Contact Us:

(614) 559-3350

Info@bestcorporaterealestate.com



3395 Indianola Avenue, Columbus, Ohio 43214



1 Mile

- 16.05K
- 11.36K
- 89.03K

3 Mile

- 152.16K
- 98.92K
- 61.28K

5 Mile

- 385.66K
- 242.42K
- 65.41K

Nearby Traffic

Indianola Avenue	± 17,428 VPD
E Dunedine Road	± 17,072 VPD
N Broadway	± 14,732 VPD

Zip Code Demographics

Area Population	Area Households	Average Income
26,805	14,277	\$94,183

Major Nearby Interstates



THE CITY OF COLUMBUS

Major Regional Employers



Area Overview

Located in the heart of Central Ohio, the Columbus Region benefits from a strategic position as a global hub for advanced manufacturing, logistics, and technology. The area is anchored by massive developments including the Intel "Ohio One" semiconductor campus in New Albany, a \$28 billion investment expected to create 3,000 high-paying jobs, and Anduril Industries' "Arsenal-1", a \$1 billion defense manufacturing facility near Rickenbacker International Airport. The region also features the New Albany International Personal Care and Beauty Campus, a unique 400-acre vertically integrated supply chain cluster housing industry leaders like Bath & Body Works and KDC/One.

Columbus has solidified its status as a premier destination for the digital economy, currently on track to become the second-largest data center hub in the Great Lakes region. Major hyperscale investments include Google's \$7.2 billion data center expansion across New Albany, Lancaster, and Columbus, alongside Amazon Web Services (AWS), which has committed over \$10 billion to Ohio infrastructure. These facilities serve as the backbone for AI and cloud computing, driving significant revenue for the region as well as supporting thousands of construction and technical roles.

The healthcare sector is seeing unprecedented growth to meet the needs of a rapidly expanding population. The Ohio State University Medical Center is slated to open its new \$1.9 billion, 820-room inpatient hospital tower in early 2026. Simultaneously, OhioHealth is investing over \$1 billion in regional expansions, including a new 270,000-square-foot tower at Grant Medical Center and a dedicated Women's Health Center at Riverside Methodist Hospital. In the private sector, digital health leader Hims & Hers recently announced a \$200 million fulfillment and pharmacy lab in New Albany, which is expected to create 400 new jobs starting in 2026.



Photo: Downtown Columbus

Demographics

 Area Population	 Area Households	 Average Income
2,230,960	826,729	\$67,000

Major Nearby Interstates



Sources used: Wikipedia,

NOTABLE PROJECTS COMING TO COLUMBUS (2026)

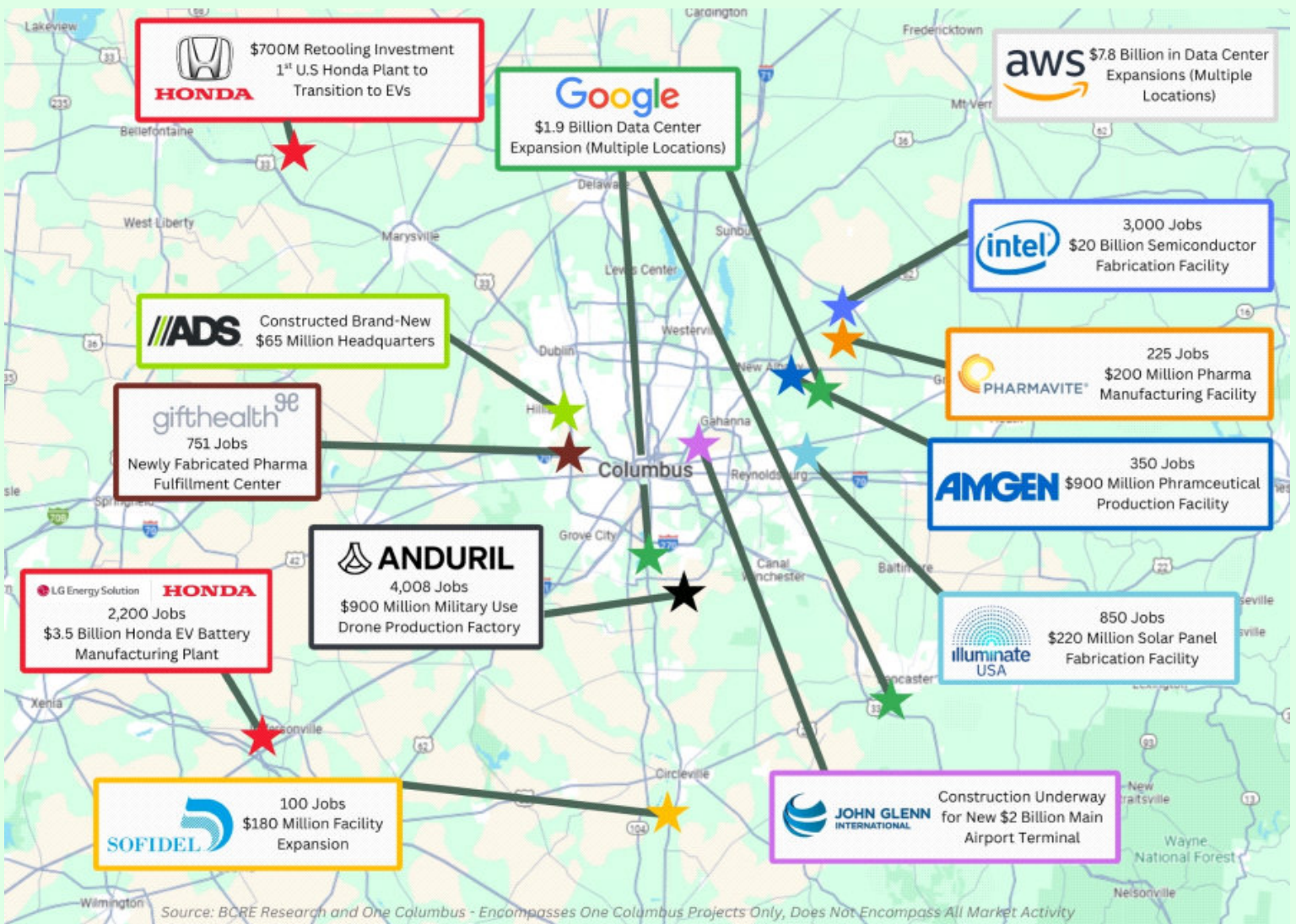

**129 NEW PROJECTS ANNOUNCED
IN 3 YEARS**

**\$1.7 BILLION IN NEWLY
GENERATED PAYROLL**

**18,200+ NEW JOBS COMING TO
THE AREA**

**\$34 BILLION IN NEW CAPITAL
INVESTMENTS**

Richard Barth

(614) 559-3350 Ext. 120

Rbarth@bestcorporaterealestate.com

Questions? Contact Us:

(614) 559-3350

Info@bestcorporaterealestate.com



This information has either been given to us by the Owner of the Property or received through sources that we deem to be reliable. We have no reason to doubt its accuracy, but we do not guarantee it. *Line Drawings are Approximate*

4608 Sawmill Road, Columbus, Ohio 43220
www.BestCorporateRealEstate.com

Disclaimer And Confidentiality Agreement

Best Corporate Real Estate has been retained as the broker regarding the sale/lease of this property/business.

This information is intended solely for the LIMITED use by the parties to consider whether to pursue an intent to offer or lease this property/business.

Although the information contained herein is believed to be correct, Best Corporate Real Estate, the Owner, and their officer's, agents and/or employees disclaim, any and all liability for representations, warranties, and or guarantees, expressed and/or implied, contained herein, or any omissions from the information being provided. This includes any additional oral or written communication made available to the recipient.

This information contains a brief overview of selected information pertaining to the affairs of the property/business. It does not claim to contain all the information a prospect may desire or require. There is no representation, warranty, expressed or implied as to the accuracy or completeness of the information, and there will be no liability of any kind whatsoever assumed by the Broker or Owner with respect hereto. Analysis and verification of this information is solely the responsibility of the prospect.

By accepting the receipt of this information, this confidentiality information is to be kept by the interested parties only. By accepting these documents, you are stating that you might be interested in pursuing an offer for the property/business. The enclosed contains information, pictures, and other materials that are informational only. Best Corporate Real Estate and the Owner does not deem this information to be all inclusive nor contain everything that a purchaser may require. The purchaser is responsible for reviewing for accuracy and the details of this information and may request additional information if desired.

By accepting this information, the potential prospect and/or the prospect's broker agree that the property information is confidential. Duplication or photocopying (all or in part) is not permitted. Best Corporate Real Estate deems this information reliable but cannot be made accountable for its accuracy. The owner of the property/business reserves the right to make any change, to add, delete, or modify the information at any time. The Owner reserves the right to reject any potential offer at any time without notice. This property information is not to be construed as an offer, a contract, or commitment.

The potential purchaser and or purchaser's broker is not allowed to communicate, interview, or represent to tenant/employee's that the property/business is for sale/lease.

No representation is made by Best Corporate Real Estate or Owner as to the accuracy or completeness of the information or photographs contained herein, and nothing contained herein is, or shall be relied on as, a promise or representation as to the future performance of the property/business.

Prospective Purchaser may not interview the tenants, represent to the tenants that the Property is for sale, or represent to the tenants that the Prospective Purchase is buying the property without written consent from the Owner.

**Disclaimer
And Confidentiality Agreement
- Continued -**

Additional Information and an opportunity to inspect the Property will be made upon written request by interested and qualified prospective investors and upon execution of a Confidentiality Agreement.

By the accepting this information, you agree that you will hold and treat it in the strictest confidence, that you will not photocopy or duplicate it, that you will not disclose this information or any of the contents to any other entity without the prior written authorization.

By acknowledgement of receipt of the Property information, Prospect and Broker agree that the Property information is confidential, proprietary and the exclusive possession of Owner and further that you will hold and treat it in the strictest of confidence, that you will not directly or indirectly disclose, or permit anyone else to disclose, the Property information to any other person, firm or entity, without prior written authorization.

Prospect and/or Broker further agree that they will not duplicate, photocopy or otherwise reproduce the Property information in whole or in part or otherwise use or permit it to be used in any fashion.

Prospect and Broker hereby agree to indemnify Owner and Owner's Broker from any loss or damage, which may be suffered as a result of the breach of the terms and conditions of this Confidentiality Agreement. Owner expressly reserves the right at Owner's sole, singular, exclusive and arbitrary discretion to reject any or all proposals or expressions of interest in this Property and can terminate discussions in connection with any party at any time without notice or cause.

This information shall not be deemed to represent the state of affairs of the Property/Business or constitute an indication that there has been no change in the business or affairs of the Property since the date of preparation of this information.

The information provided has been gathered from sources that are deemed reliable, but the Owner does not warrant or represent or guarantee that the information is true or accurate. Again, you are advised to verify all information independently.

The inclusion or exclusion of information relating to any hazardous, toxic or dangerous chemical item, waste or substance relating to the property/business shall in no way be construed as creating any warranties or representations, expressed or implied by the Owner or its Broker/Agents as to the existence or nonexistence or any potential hazardous material.

BEST
Corporate Real Estate