

FOR LEASE



\$11.50/SF NNN

2097 London Road, Delaware, OH 43015

- Office, warehouse, showroom suite available for lease in Delaware, OH
- 3,600 SF with 20-22' clear height with one dock and one 12' drive-in door
- 3 phase power with abundant parking.
- 100% climate controlled
- Great showroom potential in the front with distribution in the back



Click Here for Video

BEST CORPORATE REAL ESTATE
JAMES MANGAS, CCIM
4608 SAWMILL ROAD
COLUMBUS, OH 43220
WWW.BESTCORPORATEREALESTATE.COM
PHONE: 614-559-3350 EXT 115
EMAIL: JMANGAS@BESTCORPORATEREALESTATE.COM



This information has either been given to us by the Owner of the Property or received through sources that we deem to be reliable. We have no reason to doubt its accuracy, but we do not guarantee it.

Property Information - Unit G

Lease Rate:	\$11.50/PSF
Lease Type:	NNN
Operating Expenses:	\$4.53/PSF
Available:	May 1, 2026
Parcel ID:	419-210-01-011-506
County:	Delaware
Unit Square Footage:	±3,600 Sq Ft
Office Square Footage:	±400 Sq Ft
Year Built:	2004
Drive in Doors:	1
Dock Doors:	1
Parking Spaces:	±101
Restrooms:	1

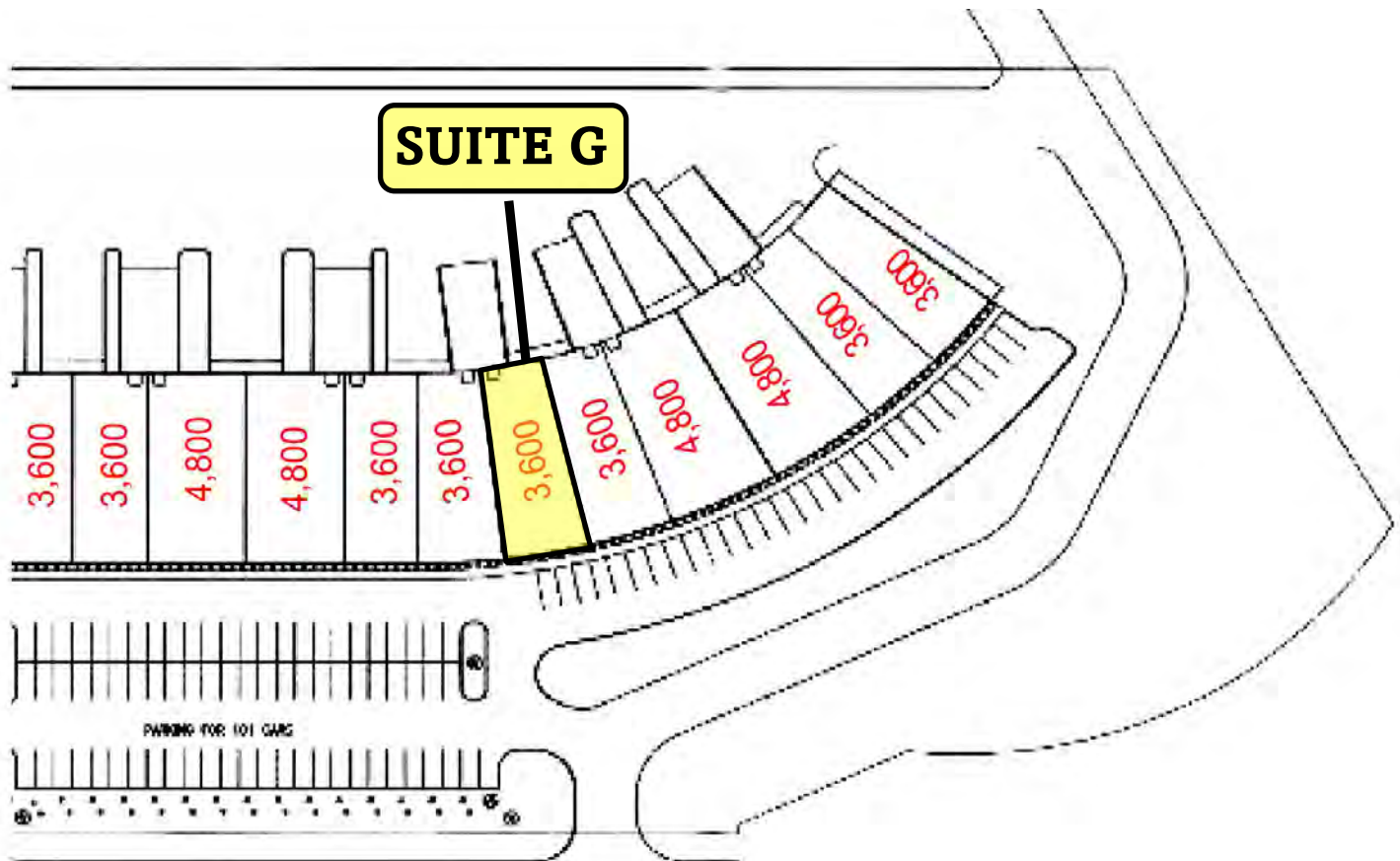

BEST CORPORATE REAL ESTATE
JAMES MANGAS, CCIM
4608 SAWMILL ROAD
COLUMBUS, OH 43220
WWW.BESTCORPORATEREALESTATE.COM
PHONE: 614-559-3350 EXT 115
EMAIL: JMANGAS@BESTCORPORATEREALESTATE.COM



This information has either been given to us by the Owner of the Property or received through sources that we deem to be reliable. We have no reason to doubt its accuracy, but we do not guarantee it.

SUITE G - Floorplan

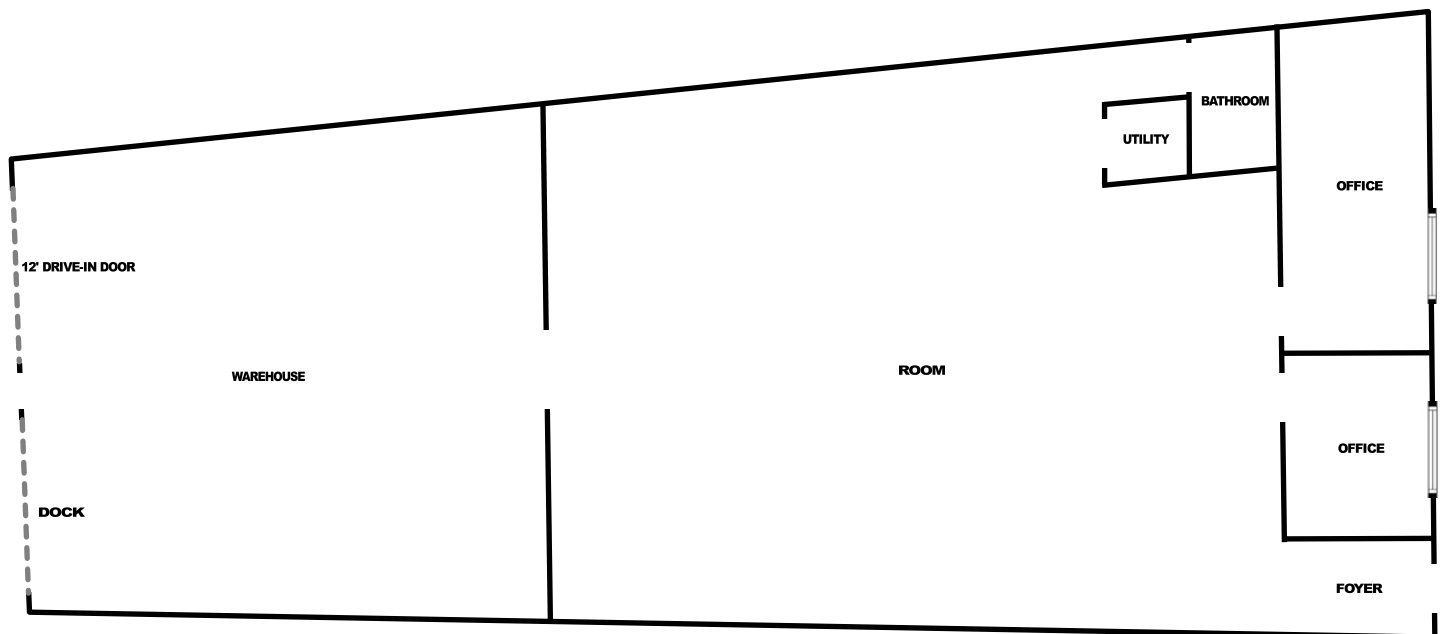

BEST CORPORATE REAL ESTATE
JAMES MANGAS, CCIM
4608 SAWMILL ROAD
COLUMBUS, OH 43220
WWW.BESTCORPORATEREALESTATE.COM
PHONE: 614-559-3350 EXT 115
EMAIL: JMANGAS@BESTCORPORATEREALESTATE.COM



This information has either been given to us by the Owner of the Property or received through sources that we deem to be reliable.
We have no reason to doubt its accuracy, but we do not guarantee it.

2097 London Road, Unit G, Delaware, OH 43015

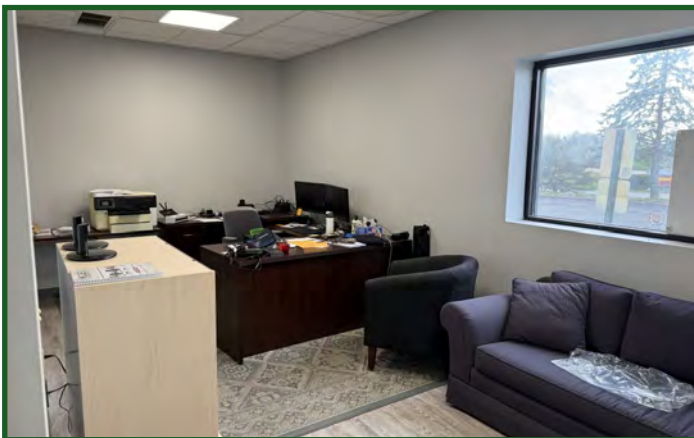

BEST CORPORATE REAL ESTATE
JAMES MANGAS, CCIM
4608 SAWMILL ROAD
COLUMBUS, OH 43220
WWW.BESTCORPORATEREAL ESTATE.COM
PHONE: 614-559-3350 EXT 115
EMAIL: JMANGAS@BESTCORPORATEREAL ESTATE.COM



This information has either been given to us by the Owner of the Property or received through sources that we deem to be reliable.
We have no reason to doubt its accuracy, but we do not guarantee it.

2097 London Road, Unit G, Delaware, OH 43015

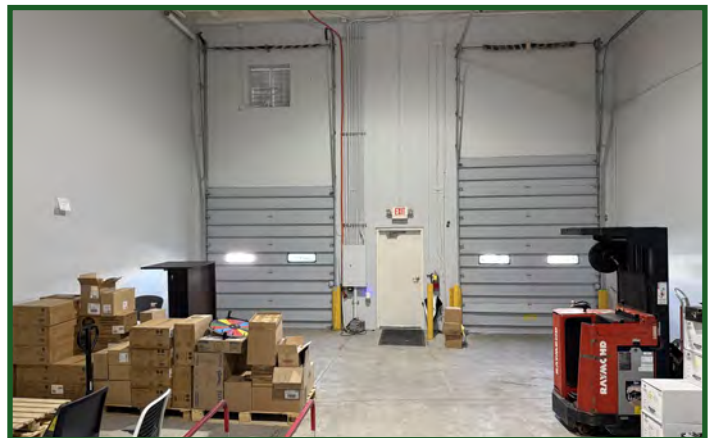
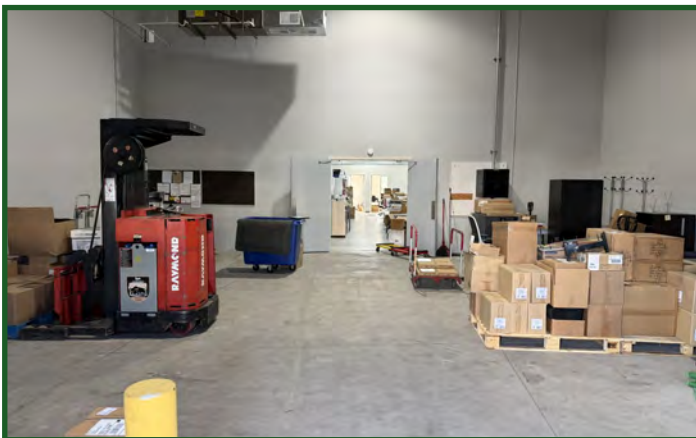

BEST CORPORATE REAL ESTATE
JAMES MANGAS, CCIM
4608 SAWMILL ROAD
COLUMBUS, OH 43220
WWW.BESTCORPORATEREALESTATE.COM
PHONE: 614-559-3350 EXT 115
EMAIL: JMANGAS@BESTCORPORATEREALESTATE.COM



This information has either been given to us by the Owner of the Property or received through sources that we deem to be reliable.
We have no reason to doubt its accuracy, but we do not guarantee it.

2097 London Road, Delaware, OH 43015

Aerial Page



BEST CORPORATE REAL ESTATE
JAMES MANGAS, CCIM
4608 SAWMILL ROAD
COLUMBUS, OH 43220
WWW.BESTCORPORATEREALESTATE.COM
PHONE: 614-559-3350 EXT 115
EMAIL: JMANGAS@BESTCORPORATEREALESTATE.COM



This information has either been given to us by the Owner of the Property or received through sources that we deem to be reliable. We have no reason to doubt its accuracy, but we do not guarantee it.

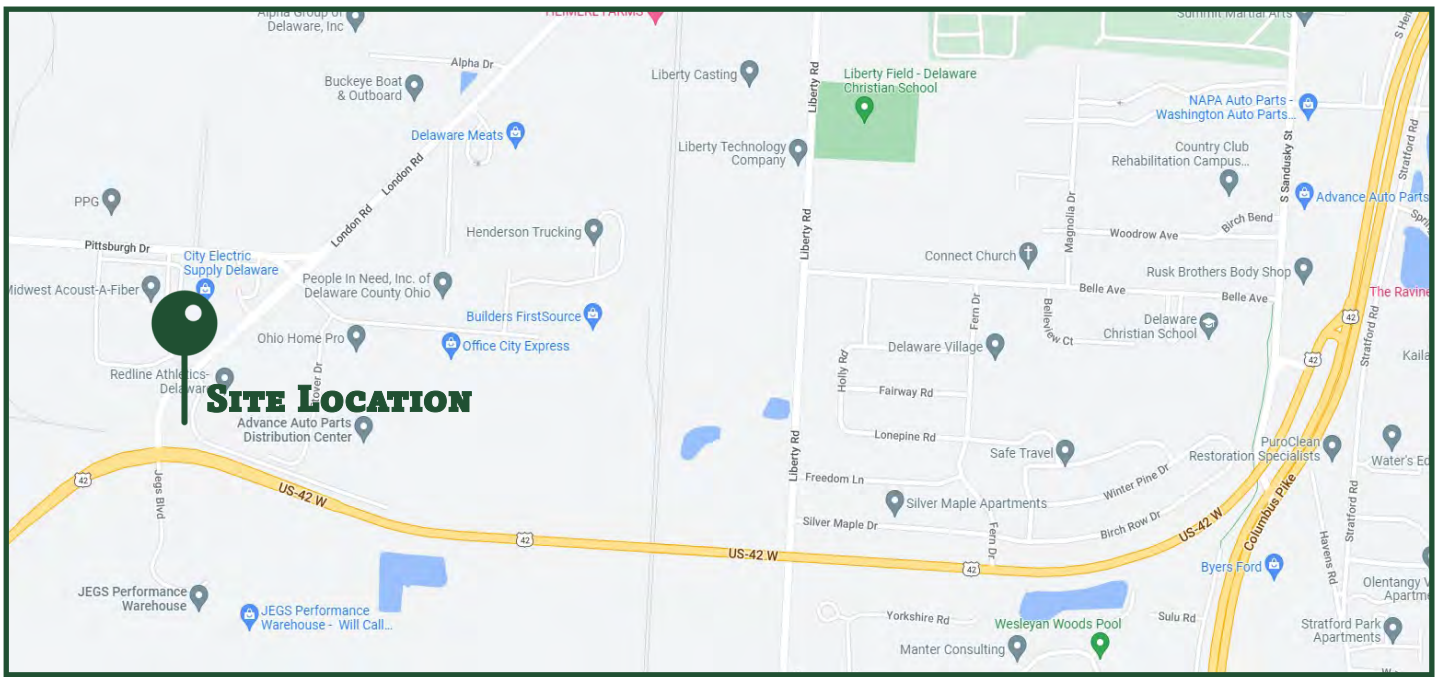

TRAFFIC COUNT (2025)

Street	Avg Daily Volume
PITTSBURGH DR - LONDON RD	10,380
LONDON RD - MCWHERTER DR	3,315
US-42 - JEGS BLVD	10,842

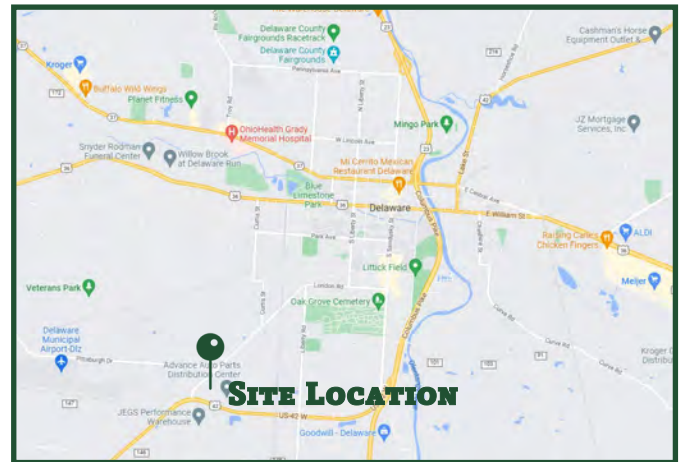

DEMOGRAPHICS

		WITHIN 1 MILE	WITHIN 3 MILES	WITHIN 5 MILES
Population		2,650	36,711	55,313
Households		995	14,188	20,864
Avg Household Income		\$80,978	\$83,511	\$99,480

BEST CORPORATE REAL ESTATE
 JAMES MANGAS, CCIM
 4608 SAWMILL ROAD
 COLUMBUS, OH 43220
 WWW.BESTCORPORATEREALSTATE.COM
 PHONE: 614-559-3350 EXT 115
 EMAIL: JMANGAS@BESTCORPORATEREALSTATE.COM



This information has either been given to us by the Owner of the Property or received through sources that we deem to be reliable. We have no reason to doubt its accuracy, but we do not guarantee it.



DELAWARE COUNTY *Ohio*

Regional Overview

Delaware County, Ohio, is located just 25 miles north of Downtown Columbus. The county one of the fastest-growing metropolitan areas in the Midwest, offering a blend of suburban and rural living with a strong sense of community. The county is comprised of several cities, including Delaware, Powell, Sunbury, Dublin, and Westerville.

Delaware County's projected growth is supported by multiple new projects and investments. The Ohio Department of Transportation (ODOT) is implementing various transportation improvements due to future population increases—looking to enhance safety and address possible congestion issues. Additionally, the county is experiencing a significant economic boost from the Intel Corp. investment, which is the largest single private-sector investment in Ohio's history. This has spurred new economic development throughout several areas, including both residential and commercial projects across various townships, and is expected to create thousands of jobs. Delaware County's population is projected to increase by roughly 78% by 2050, marking it one of the only counties in Ohio that will experience such growth.



237,966

Population (2024)



84,413

Households (2024)



\$130,088

Median Household Income (2024)

Popular Local Amenities

- Polaris Fashion Place Mall
- Tanger Outlets—Sunbury
- Shawnee Hills, and Multiple Breweries
- Top Golf, Cabelas, Ikea, Dick's House of Sport, and More!
- Historic Downtown Delaware
- Muirfield Village Country Club—Home of the Memorial Tournament
- Columbus Zoo and Aquarium
- Tartan Fields Country Club

Top Employers

JPMORGAN CHASE & CO.



TOPGOLF



THE INFORMATION/IMAGES WERE GATHERED FROM co.delaware.oh.us, www.wikipedia.com, and census.gov

This information has either been given to us by the Owner of the Property or received through sources that we deem to be reliable. We have no reason to doubt its accuracy, but we do not guarantee it.

Disclaimer And Confidentiality Agreement

Best Corporate Real Estate has been retained as the broker regarding the sale/lease of this property/business.

This information is intended solely for the LIMITED use by the parties to consider whether to pursue an intent to offer or lease this property/business.

Although the information contained herein is believed to be correct, Best Corporate Real Estate, the Owner, and their officer's, agents and/or employees disclaim, any and all liability for representations, warranties, and or guarantees, expressed and/or implied, contained herein, or any omissions from the information being provided. This includes any additional oral or written communication made available to the recipient.

This information contains a brief overview of selected information pertaining to the affairs of the property/business. It does not claim to contain all the information a prospect may desire or require. There is no representation, warranty, expressed or implied as to the accuracy or completeness of the information, and there will be no liability of any kind whatsoever assumed by the Broker or Owner with respect hereto. Analysis and verification of this information is solely the responsibility of the prospect.

By accepting the receipt of this information, this confidentiality information is to be kept by the interested parties only. By accepting these documents, you are stating that you might be interested in pursuing an offer for the property/business. The enclosed contains information, pictures, and other materials that are informational only. Best Corporate Real Estate and the Owner does not deem this information to be all inclusive nor contain everything that a purchaser may require. The purchaser is responsible for reviewing for accuracy and the details of this information and may request additional information if desired.

By accepting this information, the potential prospect and/or the prospect's broker agree that the property information is confidential. Duplication or photocopying (all or in part) is not permitted. Best Corporate Real Estate deems this information reliable but cannot be made accountable for its accuracy. The owner of the property/business reserves the right to make any change, to add, delete, or modify the information at any time. The Owner reserves the right to reject any potential offer at any time without notice. This property information is not to be construed as an offer, a contract, or commitment.

The potential purchaser and or purchaser's broker is not allowed to communicate, interview, or represent to tenant/employee's that the property/business is for sale/lease.

No representation is made by Best Corporate Real Estate or Owner as to the accuracy or completeness of the information or photographs contained herein, and nothing contained herein is, or shall be relied on as, a promise or representation as to the future performance of the property/business.

Prospective Purchaser may not interview the tenants, represent to the tenants that the Property is for sale, or represent to the tenants that the Prospective Purchase is buying the property without written consent from the Owner.

Additional Information and an opportunity to inspect the Property will be made upon written request by interested and qualified prospective investors and upon execution of a Confidentiality Agreement.

By the accepting this information, you agree that you will hold and treat it in the strictest confidence, that you will not photocopy or duplicate it, that you will not disclose this information or any of the contents to any other entity without the prior written authorization.

By acknowledgement of receipt of the Property information, Prospect and Broker agree that the Property information is confidential, proprietary and the exclusive possession of Owner and further that you will hold and treat it in the strictest of confidence, that you will not directly or indirectly disclose, or permit anyone else to disclose, the Property information to any other person, firm or entity, without prior written authorization. Prospect and/or Broker further agree that they will not duplicate, photocopy or otherwise reproduce the Property information in whole or in part or otherwise use or permit it to be used in any fashion.

Prospect and Broker hereby agree to indemnify Owner and Owner's Broker from any loss or damage, which may be suffered as a result of the breach of the terms and conditions of this Confidentiality Agreement. Owner expressly reserves the right at Owner's sole, singular, exclusive and arbitrary discretion to reject any or all proposals or expressions of interest in this Property and can terminate discussions in connection with any party at any time without notice or cause.

This information shall not be deemed to represent the state of affairs of the Property/Business or constitute an indication that there has been no change in the business or affairs of the Property since the date of preparation of this information.

The information provided has been gathered from sources that are deemed reliable, but the Owner does not warrant or represent or guarantee that the information is true or accurate. Again, you are advised to verify all information independently.

The inclusion or exclusion of information relating to any hazardous, toxic or dangerous chemical item, waste or substance relating to the property/business shall in no way be construed as creating any warranties or representations, expressed or implied by the Owner or its Broker/Agents as to the existence or nonexistence or any potential hazardous material.