

For Lease



\$500-\$900/Month FSG

48 N Sandusky Street, Delaware, OH 43015

Office Suites For Lease in Downtown Delaware, Ohio

- 2nd and 3rd Floor Office Spaces with Large Open Common Area
- 4 Suites For Lease in Prime Downtown Delaware Location
- 1. Suite 202: ± 300 SqFt, Office Only, \$850/Month (2nd Floor)
- 2. Suite 204: ± 250 SqFt, Office Only, \$600/Month (2nd Floor)
- 3. Suite 205: ± 360 SqFt, Office Only, \$900/Month (2nd Floor)
- 4. Suite 304: ± 250 SqFt, Office Only, \$500/Month (3rd Floor)
- Features Included Within Building: 12-Foot Ceilings, Shared Kitchenette, Shared Bathrooms, Shared Common Area with Waiting Room Seating.
- Within Walkable Distance to Many Local Spots
- Recently Refurbished Offices, Available Immediately
- Water, Electric, and Heat Included in Monthly Payment

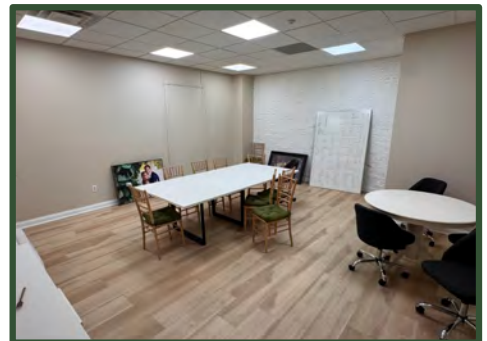

Click Here to View Property Video

Justin Boehlke

(614) 559-3350 Ext. 122

Jboehlke@bestcorporaterealestate.com

4608 Sawmill Road, Columbus, Ohio 43220

www.BestCorporateRealEstate.com



This information has either been given to us by the Owner of the Property or received through sources that we deem to be reliable. We have no reason to doubt its accuracy, but we do not guarantee it. *Line Drawings are Approximate*

48 N Sandusky Street, Delaware, OH 43015

Available Suites

Suite 202

Square Feet Available	± 300 Square Feet
Price per Month	\$850/Month
Amenities Available	Water, Electric, and Heat Included
Type of Suite	Office Only

Suite 204

Square Feet Available	± 250 Square Feet
Price per Month	\$600/Month
Amenities Available	Water, Electric, and Heat Included
Type of Suite	Office Only

Suite 205

Square Feet Available	± 360 Square Feet
Price per Month	\$900/Month
Amenities Available	Water, Electric, and Heat Included
Type of Suite	Office Only

Suite 304

Square Feet Available	± 250 Square Feet
Price per Month	\$500/Month
Amenities Available	Water, Electric, and Heat Included
Type of Suite	Office Only

Justin Boehlke

(614) 559-3350 Ext. 122

jboehlke@bestcorporaterealestate.com

4608 Sawmill Road, Columbus, Ohio 43220

www.BestCorporateRealEstate.com



48 N Sandusky Street, Delaware, OH 43015

Additional Property Information

Legal Information

Legal Property Description	2nd and 3rd Story Offices Available For Lease
Price	\$500-\$900/Month FSG
Parcel Number	519-431-08-020-000
Possession	Immediate

Land Information

Land Acreage	± 0.048 Acres
Current Zoning	405 (Office over Retail)
Jurisdiction	Delaware

Structural Information

Building Square Footage	± 4,924 SqFt
Total Square Footage Available	± 1,160 SqFt
Floors Above Ground	2-3
Year Built	1920
Refurbished	2025

Additional Information

Lot Specifics	Street Access Directly From N Sandusky Street
Building Benefits	Shared Common Area, Kitchenette, and Bathrooms
Fees and Associations	None
Water/Sewer System	Delaware
Real Estate Taxes (2025)	\$11,164.10 (Building)

Justin Boehlke

(614) 559-3350 Ext. 122

jboehlke@bestcorporaterealestate.com

4608 Sawmill Road, Columbus, Ohio 43220

www.BestCorporateRealEstate.com



48 N Sandusky Street, Delaware, OH 43015

2nd Floor Entry, Foyer, 2nd Floor Shared Kitchen and Bathrooms

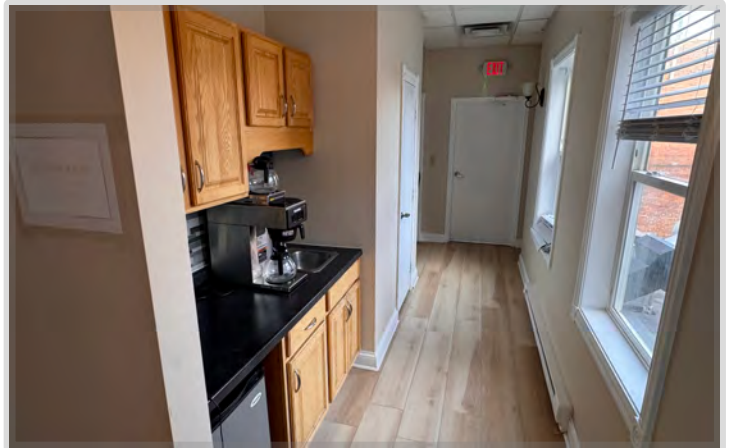
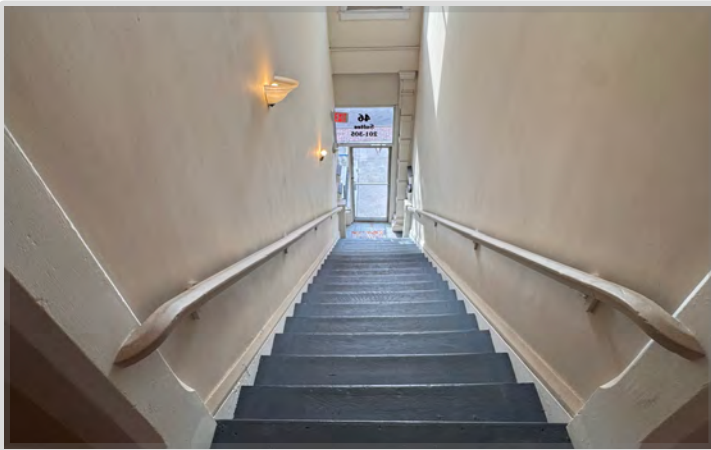

Justin Boehlke

(614) 559-3350 Ext. 122

jboehlke@bestcorporaterealestate.com

4608 Sawmill Road, Columbus, Ohio 43220

www.BestCorporateRealEstate.com



48 N Sandusky Street, Delaware, OH 43015

2nd-3rd Floor Stairways, Shared Workspace, and 3rd Floor Shared Bathroom

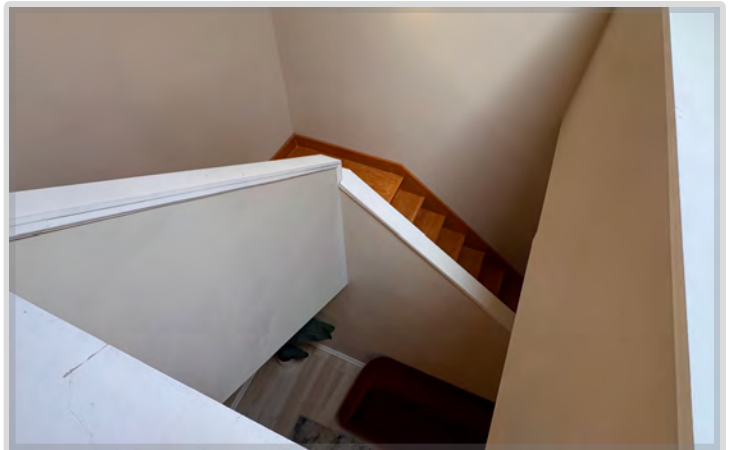

Justin Boehlke

(614) 559-3350 Ext. 122

jboehlke@bestcorporaterealestate.com

4608 Sawmill Road, Columbus, Ohio 43220

www.BestCorporateRealEstate.com



This information has either been given to us by the Owner of the Property or received through sources that we deem to be reliable. We have no reason to doubt its accuracy, but we do not guarantee it. *Line Drawings are Approximate*

48 N Sandusky Street, Delaware, OH 43015

Suites 202 and 204

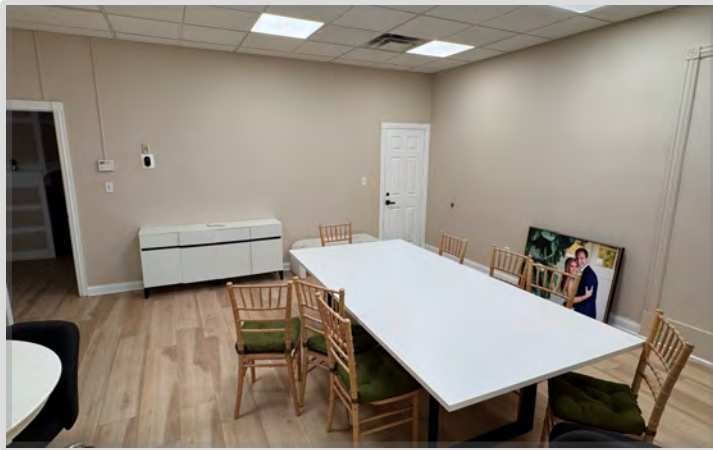

Justin Boehlke

(614) 559-3350 Ext. 122

jboehlke@bestcorporaterealestate.com

4608 Sawmill Road, Columbus, Ohio 43220

www.BestCorporateRealEstate.com



48 N Sandusky Street, Delaware, OH 43015

Floor Plan

Available
Unavailable

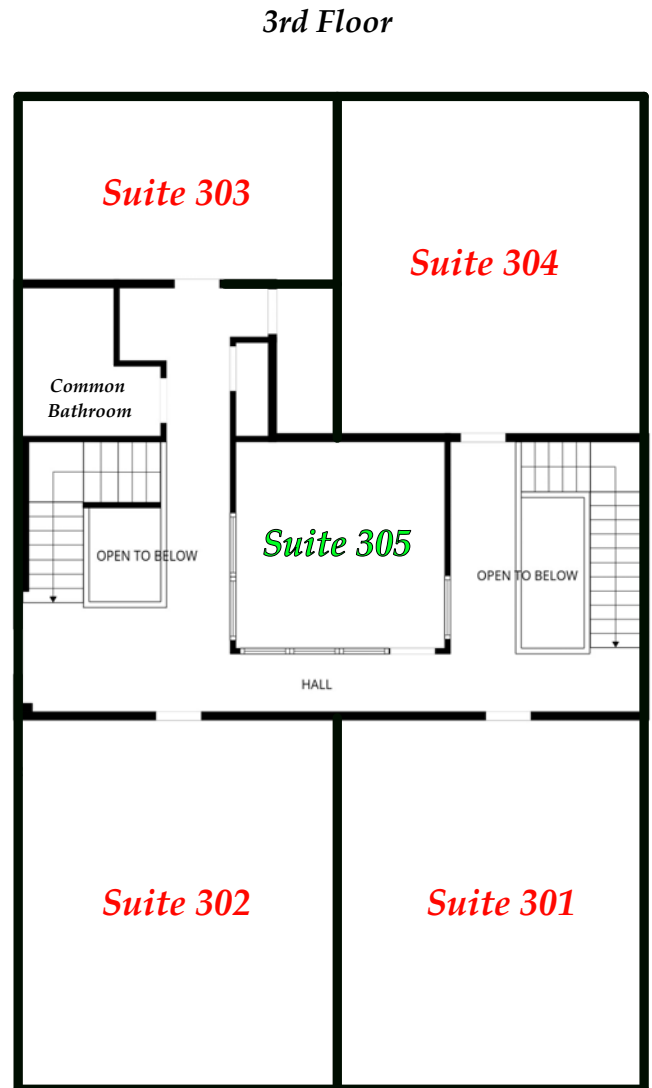
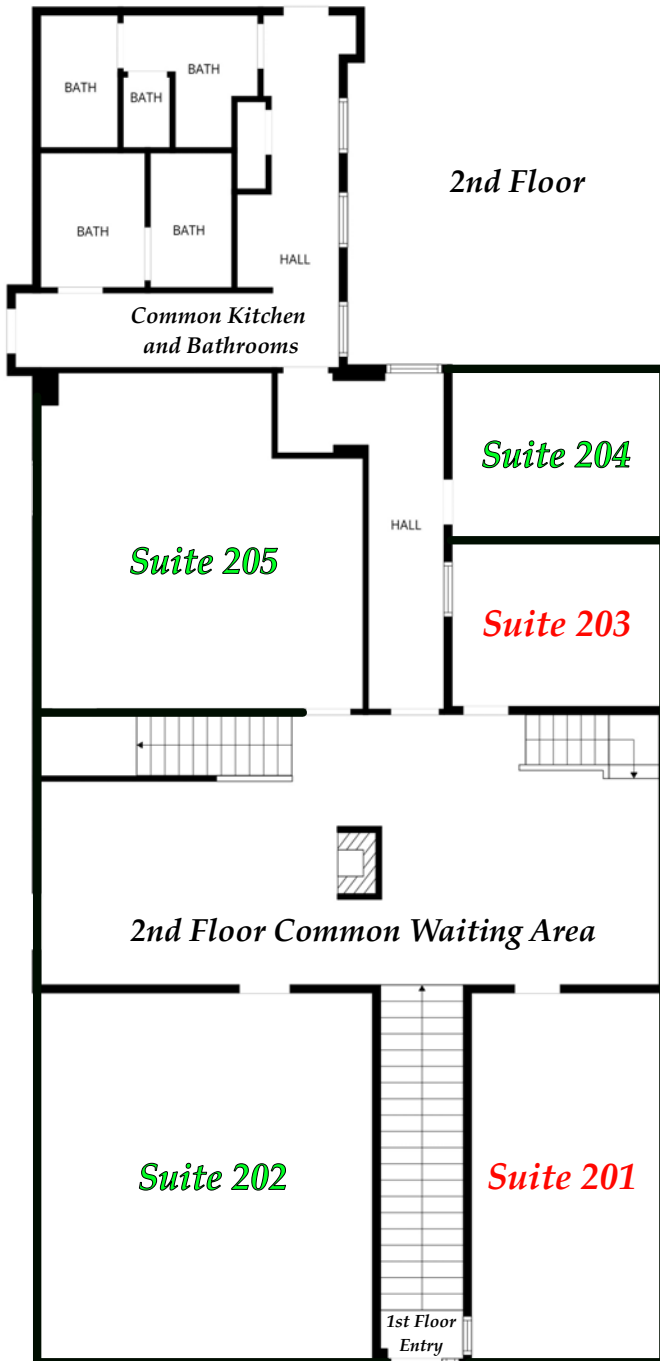

N Sandusky Street

Justin Boehlke
(614) 559-3350 Ext. 122
jboehlke@bestcorporaterealestate.com
4608 Sawmill Road, Columbus, Ohio 43220
www.BestCorporateRealEstate.com



48 N Sandusky Street, Delaware, OH 43015

Parcel View



Justin Boehlke

(614) 559-3350 Ext. 122

jboehlke@bestcorporaterealestate.com

4608 Sawmill Road, Columbus, Ohio 43220

www.BestCorporateRealEstate.com



This information has either been given to us by the Owner of the Property or received through sources that we deem to be reliable. We have no reason to doubt its accuracy, but we do not guarantee it. *Line Drawings are Approximate*

48 N Sandusky Street, Delaware, OH 43015

Nearby Amenities



Justin Boehlke

(614) 559-3350 Ext. 122

Jboehlke@bestcorporaterealestate.com

4608 Sawmill Road, Columbus, Ohio 43220

www.BestCorporateRealEstate.com



This information has either been given to us by the Owner of the Property or received through sources that we deem to be reliable. We have no reason to doubt its accuracy, but we do not guarantee it. *Line Drawings are Approximate*

48 N Sandusky Street, Delaware, OH 43015

Traffic Counts and Regional Demographics

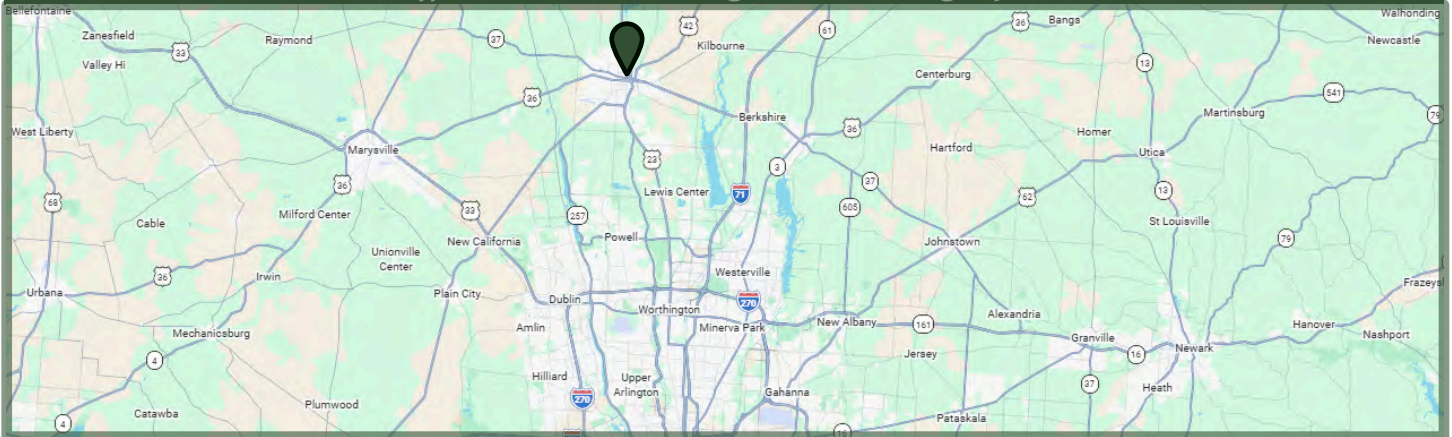

Local Traffic

N Sandusky Street	± 10,020 VPD
E Central Avenue	± 16,295 VPD
E William Steet	± 17,442 VPD



Local Demographics

	Within 1 Mile	Within 3 Miles	Within 5 Miles
Population	7,852	31,660	43,477
Households	5,668	20,043	24,994
Avg Household Income	\$50,797	\$61,751	\$68,386

Justin Boehlke

(614) 559-3350 Ext. 122

Jboehlke@bestcorporaterealestate.com

4608 Sawmill Road, Columbus, Ohio 43220

www.BestCorporateRealEstate.com



This information has either been given to us by the Owner of the Property or received through sources that we deem to be reliable. We have no reason to doubt its accuracy, but we do not guarantee it. *Line Drawings are Approximate*

NOTABLE PROJECTS COMING TO COLUMBUS (2025)

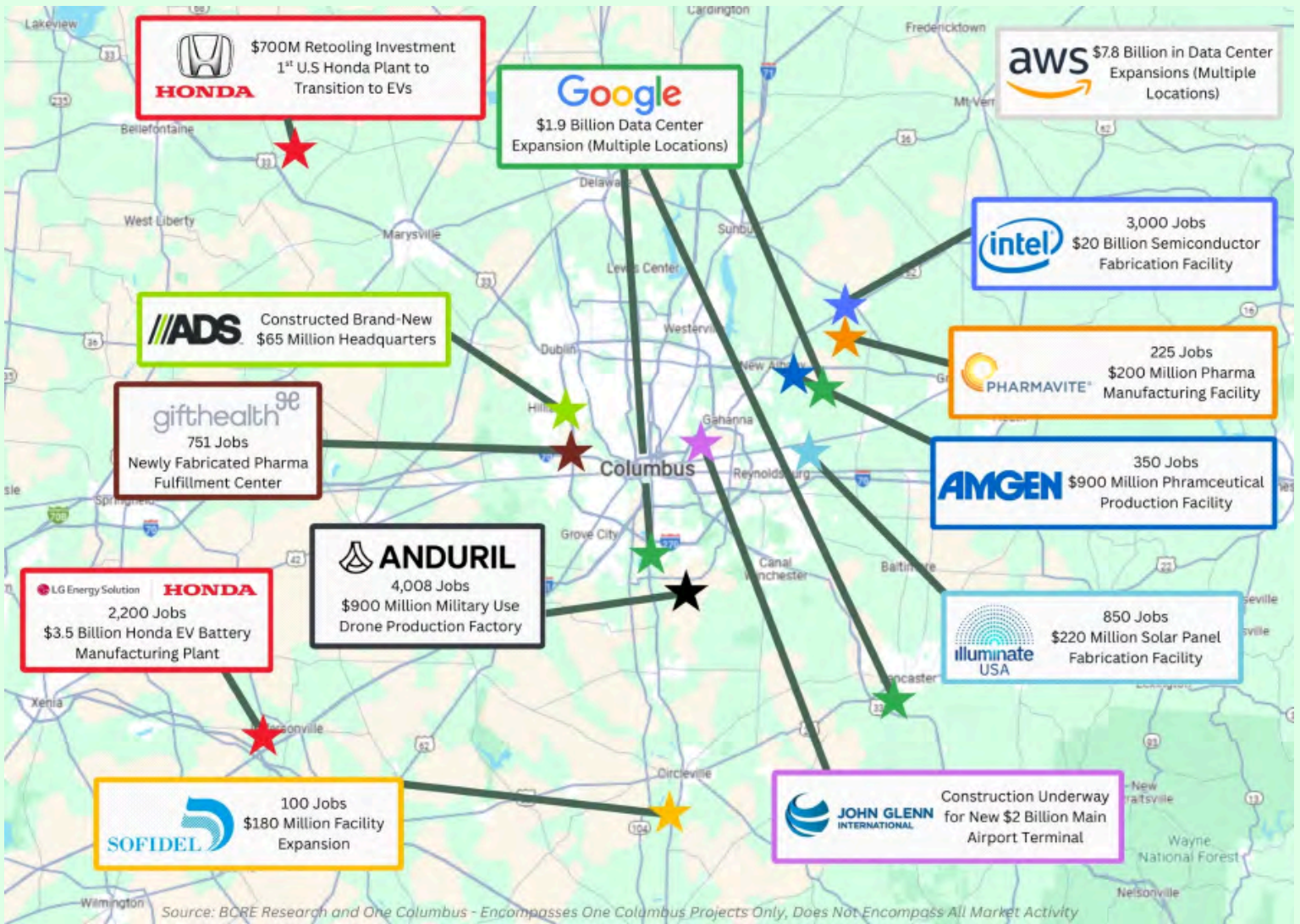

**129 NEW PROJECTS ANNOUNCED
IN 3 YEARS**

**\$1.7 BILLION IN NEWLY
GENERATED PAYROLL**

**18,200+ NEW JOBS COMING TO
THE AREA**

**\$34 BILLION IN NEW CAPITAL
INVESTMENTS**

Justin Boehlke
 (614) 559-3350 Ext. 122
 jboehlke@bestcorporaterealestate.com
 4608 Sawmill Road, Columbus, Ohio 43220
 www.BestCorporateRealEstate.com



This information has either been given to us by the Owner of the Property or received through sources that we deem to be reliable. We have no reason to doubt its accuracy, but we do not guarantee it. *Line Drawings are Approximate*

Disclaimer And Confidentiality Agreement

Best Corporate Real Estate has been retained as the broker regarding the sale/lease of this property/business.

This information is intended solely for the LIMITED use by the parties to consider whether to pursue an intent to offer or lease this property/business.

Although the information contained herein is believed to be correct, Best Corporate Real Estate, the Owner, and their officer's, agents and/or employees disclaim, any and all liability for representations, warranties, and or guarantees, expressed and/or implied, contained herein, or any omissions from the information being provided. This includes any additional oral or written communication made available to the recipient.

This information contains a brief overview of selected information pertaining to the affairs of the property/business. It does not claim to contain all the information a prospect may desire or require. There is no representation, warranty, expressed or implied as to the accuracy or completeness of the information, and there will be no liability of any kind whatsoever assumed by the Broker or Owner with respect hereto. Analysis and verification of this information is solely the responsibility of the prospect.

By accepting the receipt of this information, this confidentiality information is to be kept by the interested parties only. By accepting these documents, you are stating that you might be interested in pursuing an offer for the property/business. The enclosed contains information, pictures, and other materials that are informational only. Best Corporate Real Estate and the Owner does not deem this information to be all inclusive nor contain everything that a purchaser may require. The purchaser is responsible for reviewing for accuracy and the details of this information and may request additional information if desired.

By accepting this information, the potential prospect and/or the prospect's broker agree that the property information is confidential. Duplication or photocopying (all or in part) is not permitted. Best Corporate Real Estate deems this information reliable but cannot be made accountable for its accuracy. The owner of the property/business reserves the right to make any change, to add, delete, or modify the information at any time. The Owner reserves the right to reject any potential offer at any time without notice. This property information is not to be construed as an offer, a contract, or commitment.

The potential purchaser and or purchaser's broker is not allowed to communicate, interview, or represent to tenant/employee's that the property/business is for sale/lease.

No representation is made by Best Corporate Real Estate or Owner as to the accuracy or completeness of the information or photographs contained herein, and nothing contained herein is, or shall be relied on as, a promise or representation as to the future performance of the property/business.

Prospective Purchaser may not interview the tenants, represent to the tenants that the Property is for sale, or represent to the tenants that the Prospective Purchase is buying the property without written consent from the Owner.

**Disclaimer
And Confidentiality Agreement
- Continued -**

Additional Information and an opportunity to inspect the Property will be made upon written request by interested and qualified prospective investors and upon execution of a Confidentiality Agreement.

By the accepting this information, you agree that you will hold and treat it in the strictest confidence, that you will not photocopy or duplicate it, that you will not disclose this information or any of the contents to any other entity without the prior written authorization.

By acknowledgement of receipt of the Property information, Prospect and Broker agree that the Property information is confidential, proprietary and the exclusive possession of Owner and further that you will hold and treat it in the strictest of confidence, that you will not directly or indirectly disclose, or permit anyone else to disclose, the Property information to any other person, firm or entity, without prior written authorization.

Prospect and/or Broker further agree that they will not duplicate, photocopy or otherwise reproduce the Property information in whole or in part or otherwise use or permit it to be used in any fashion.

Prospect and Broker hereby agree to indemnify Owner and Owner's Broker from any loss or damage, which may be suffered as a result of the breach of the terms and conditions of this Confidentiality Agreement. Owner expressly reserves the right at Owner's sole, singular, exclusive and arbitrary discretion to reject any or all proposals or expressions of interest in this Property and can terminate discussions in connection with any party at any time without notice or cause.

This information shall not be deemed to represent the state of affairs of the Property/Business or constitute an indication that there has been no change in the business or affairs of the Property since the date of preparation of this information.

The information provided has been gathered from sources that are deemed reliable, but the Owner does not warrant or represent or guarantee that the information is true or accurate. Again, you are advised to verify all information independently.

The inclusion or exclusion of information relating to any hazardous, toxic or dangerous chemical item, waste or substance relating to the property/business shall in no way be construed as creating any warranties or representations, expressed or implied by the Owner or its Broker/Agents as to the existence or nonexistence or any potential hazardous material.

BEST
Corporate Real Estate