

**FOR SALE**

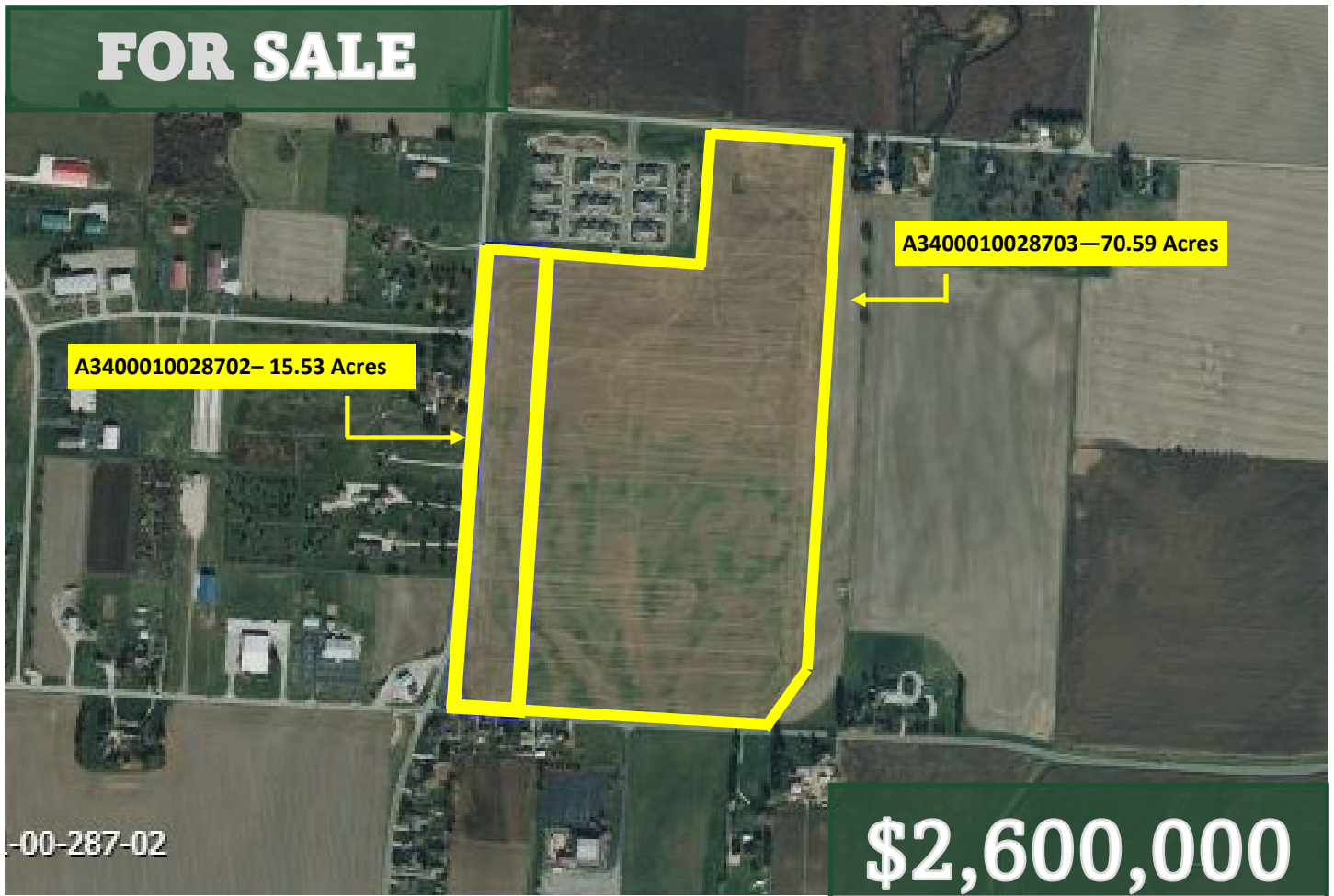

**0 Tarlton Rd, Circleville, OH 43113**

- Future development opportunity .
- Two Parcels totaling 85.12 Acres; Parcel 1 (A3400010028703) is 70.59 Acres, and Parcel 2 (A3400010028702) is 14.53 Acres.
- Tracts border 3 roadways: Tarlton, Kingston & Hitler Roads.
- Utilities available, prime for future housing, condos or potential apartments.
- Located in Circleville Township.
- Home of the Famous Circleville Pumpkin Show.
- Near the new Sofidel paper plant.

BEST CORPORATE REAL ESTATE  
RANDY BEST, CCIM, SIOR  
4608 SAWMILL ROAD  
COLUMBUS, OH 43220  
WWW.BESTCORPORATEREALESTATE.COM  
PHONE: 614-559-3350 EXT 112  
EMAIL: RBEST@BESTCORPORATEREALESTATE.COM



This information has either been given to us by the Owner of the Property or received through sources that we deem to be reliable.  
We have no reason to doubt its accuracy, but we do not guarantee it.

# 0 Tarlton Rd, Circleville, OH 43113

## Map View

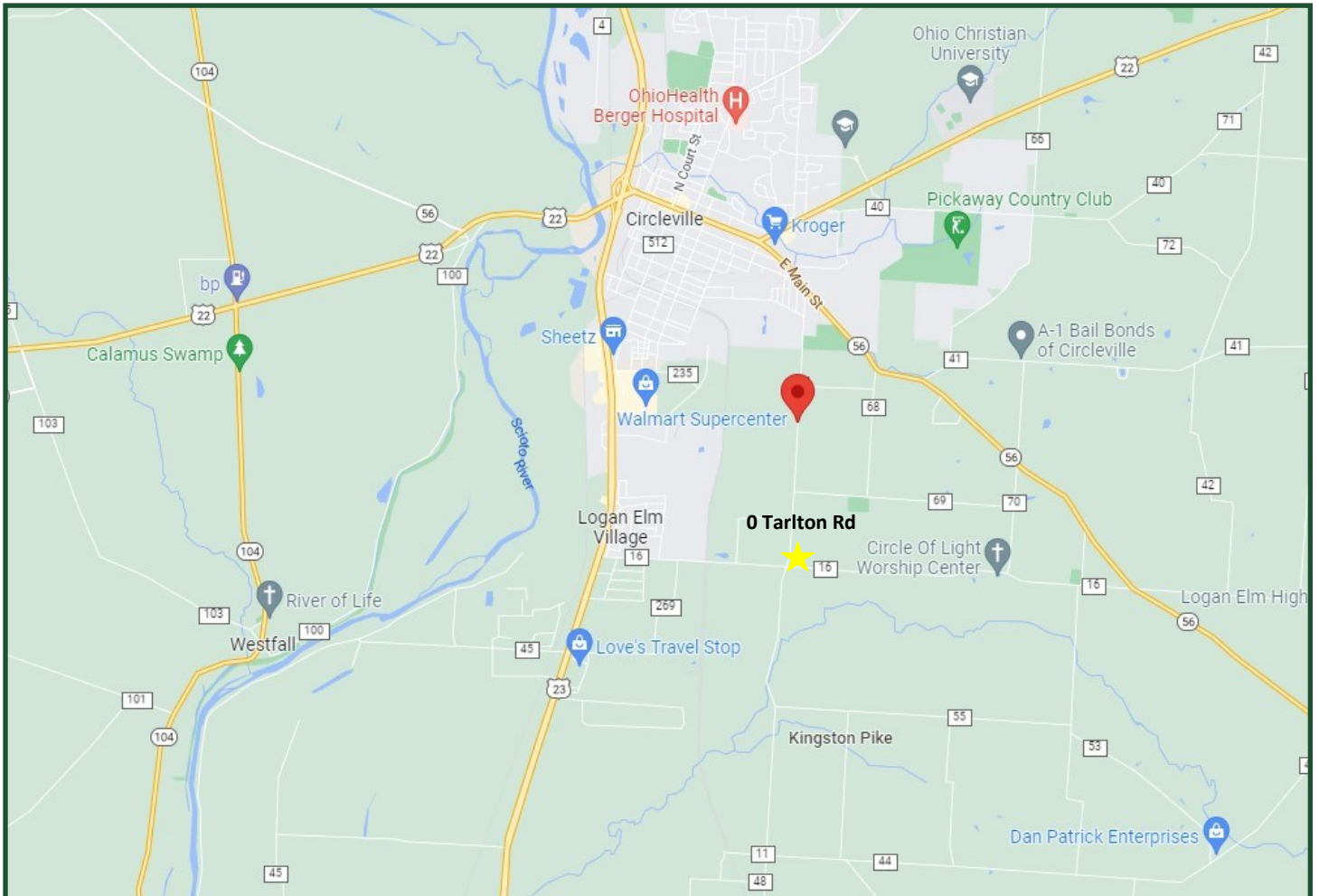

BEST CORPORATE REAL ESTATE  
RANDY BEST, CCIM, SIOR  
4608 SAWMILL ROAD  
COLUMBUS, OH 43220  
WWW.BESTCORPORATEREALESTATE.COM  
PHONE: 614-559-3350 EXT 112  
EMAIL: RBEST@BESTCORPORATEREALESTATE.COM



This information has either been given to us by the Owner of the Property or received through sources that we deem to be reliable.  
We have no reason to doubt its accuracy, but we do not guarantee it.

# 0 Tarlton Rd, Circleville, OH 43113

## Demographics

### Traffic Count Report

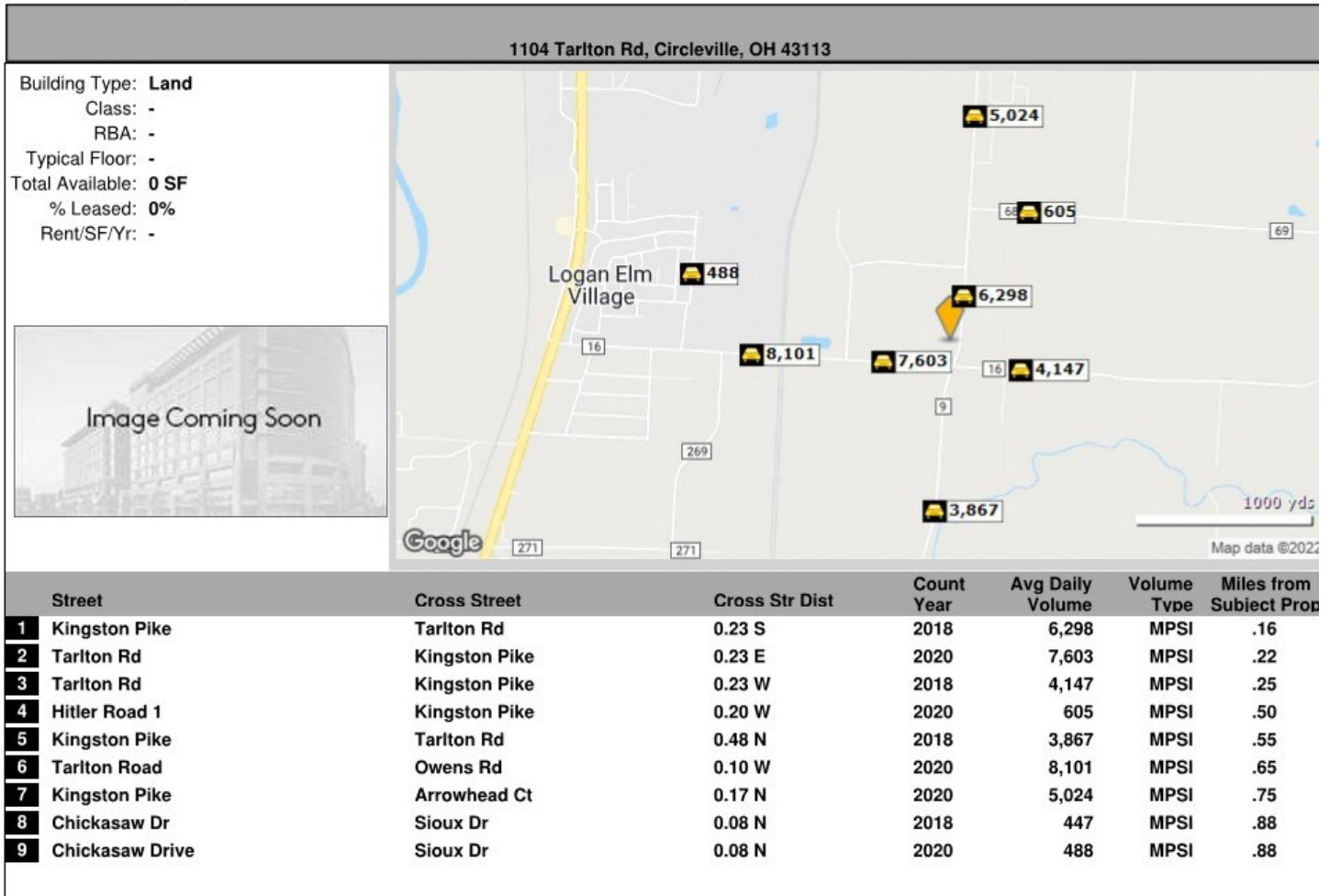

BEST CORPORATE REAL ESTATE  
 RANDY BEST, CCIM, SIOR  
 4608 SAWMILL ROAD  
 COLUMBUS, OH 43220  
 WWW.BESTCORPORATEREALESTATE.COM  
 PHONE: 614-559-3350 EXT 112  
 EMAIL: RBEST@BESTCORPORATEREALESTATE.COM



This information has either been given to us by the Owner of the Property or received through sources that we deem to be reliable. We have no reason to doubt its accuracy, but we do not guarantee it.



# Concept Drawing

**Harral and Stevenson**  
 Civil Engineering and Surveying  
 2559 North Court Street  
 Columbus, Ohio 43113  
 PH 740.497.4422  
 www.harralstevenson.com

CIRCLEVILLE TOWNSHIP, PICKAWAY COUNTY, OHIO  
**MEADOWS**  
 AT PALMER FARMS

Scale: 1" = 100 Feet  
 Date: 03/21/2022

Kingston Pike (C-9)

Hiller No. 1 Road (T-68)

Tarlon Road (C-16)

SUBJECT PROPERTY

SUBJECT PROPERTY

Tract 1  
14.536  
Acres

Tract 2  
70.592 Acres

Tract 3  
60.247 Acres

Line Legend  
Symbol Legend



**HS**  
Harral and Stevenson

3444 North Main Street  
CIRCLEVILLE TOWNSHIP, WARREN COUNTY, OHIO  
SECTION 22, TOWNSHIP 12 NORTH, RANGE 12 WEST  
**PLAT OF SURVEY**  
SHOWING LOTS

THIS PLAT OF SURVEY WAS PREPARED BY THE SURVEYOR AND THE SURVEYOR'S OFFICE HAS CONDUCTED A VISUAL INSPECTION OF THE PROPERTY AND HAS FOUND THAT THE INFORMATION CONTAINED HEREIN IS TRUE AND CORRECT TO THE BEST OF HIS KNOWLEDGE AND BELIEF.

DATE OF SURVEY: 11/11/11  
 SURVEYOR: HARRAL AND STEVENSON  
 COUNTY: WARREN COUNTY, OHIO  
 TOWNSHIP: CIRCLEVILLE TOWNSHIP  
 RANGE: RANGE 12 WEST  
 SECTION: SECTION 22

ADDITIONAL INFORMATION:  
 ALL RIGHTS RESERVED  
 THIS SURVEY IS VALID FOR 30 DAYS FROM THE DATE OF RECORDATION

Scale	1" = 40'
Date	11/11/11
Sheet	1 of 1
Project	11-012
Drawn	HS
Checked	HS
Reviewed	HS



# Pickaway County Overview



Population:

**58,000**



\$ Amount of goods shipped annually:

**\$825M**



Projected Population growth by 2030:

**27.5%**

## Notable Employers

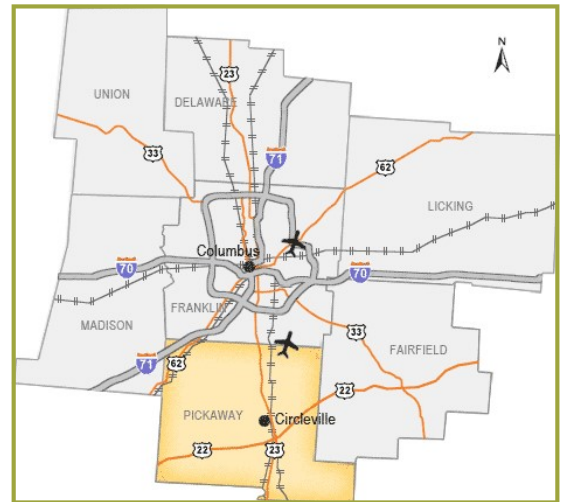

- ◆ **Circleville, OH located just 30 miles south of Columbus, OH**
- ◆ **Circleville, OH: home to the largest Pumpkin Festival in the United States, gathering around 400,000 attendees annually**
- ◆ **Major increase in economic development in the Rickenbacker area, including 4.5 million SqFt of development by the end of 2023**
- ◆ **Located in the fastest growing metropolitan areas in the Midwest, with access to Columbus MSA and Appalachia Ohio**

THE INFORMATION/IMAGES WERE GATHERED FROM COLUMBUSREGION.COM, PICKAWAY.ORG, TRAVELLENS.CO., PICKAWAYPROGRESS.COM. <a href="https://www.flaticon.com/free-icons/empire-state-building" title="empire state building icons">Empire state building icons created by Payungkead - Flaticon</a>

This information has either been given to us by the Owner of the Property or received through sources that we deem to be reliable. We have no reason to doubt its accuracy, but we do guarantee it.

## **Disclaimer And Confidentiality Agreement**

Best Corporate Real Estate has been retained as the broker regarding the sale/lease of this property/business.

This information is intended solely for the LIMITED use by the parties to consider whether to pursue an intent to offer or lease this property/business.

Although the information contained herein is believed to be correct, Best Corporate Real Estate, the Owner, and their officer's, agents and/or employees disclaim, any and all liability for representations, warranties, and or guarantees, expressed and/or implied, contained herein, or any omissions from the information being provided. This includes any additional oral or written communication made available to the recipient.

This information contains a brief overview of selected information pertaining to the affairs of the property/business. It does not claim to contain all the information a prospect may desire or require. There is no representation, warranty, expressed or implied as to the accuracy or completeness of the information, and there will be no liability of any kind whatsoever assumed by the Broker or Owner with respect hereto. Analysis and verification of this information is solely the responsibility of the prospect.

By accepting the receipt of this information, this confidentiality information is to be kept by the interested parties only. By accepting these documents, you are stating that you might be interested in pursuing an offer for the property/business. The enclosed contains information, pictures, and other materials that are informational only. Best Corporate Real Estate and the Owner does not deem this information to be all inclusive nor contain everything that a purchaser may require. The purchaser is responsible for reviewing for accuracy and the details of this information and may request additional information if desired.

By accepting this information, the potential prospect and/or the prospect's broker agree that the property information is confidential. Duplication or photocopying (all or in part) is not permitted. Best Corporate Real Estate deems this information reliable but cannot be made accountable for its accuracy. The owner of the property/business reserves the right to make any change, to add, delete, or modify the information at any time. The Owner reserves the right to reject any potential offer at any time without notice. This property information is not to be construed as an offer, a contract, or commitment.

The potential purchaser and or purchaser's broker is not allowed to communicate, interview, or represent to tenant/employee's that the property/business is for sale/lease.

No representation is made by Best Corporate Real Estate or Owner as to the accuracy or completeness of the information or photographs contained herein, and nothing contained herein is, or shall be relied on as, a promise or representation as to the future performance of the property/business.

Prospective Purchaser may not interview the tenants, represent to the tenants that the Property is for sale, or represent to the tenants that the Prospective Purchase is buying the property without written consent from the Owner.

Additional Information and an opportunity to inspect the Property will be made upon written request by interested and qualified prospective investors and upon execution of a Confidentiality Agreement.

By the accepting this information, you agree that you will hold and treat it in the strictest confidence, that you will not photocopy or duplicate it, that you will not disclose this information or any of the contents to any other entity without the prior written authorization.

By acknowledgement of receipt of the Property information, Prospect and Broker agree that the Property information is confidential, proprietary and the exclusive possession of Owner and further that you will hold and treat it in the strictest of confidence, that you will not directly or indirectly disclose, or permit anyone else to disclose, the Property information to any other person, firm or entity, without prior written authorization. Prospect and/or Broker further agree that they will not duplicate, photocopy or otherwise reproduce the Property information in whole or in part or otherwise use or permit it to be used in any fashion.

Prospect and Broker hereby agree to indemnify Owner and Owner's Broker from any loss or damage, which may be suffered as a result of the breach of the terms and conditions of this Confidentiality Agreement. Owner expressly reserves the right at Owner's sole, singular, exclusive and arbitrary discretion to reject any or all proposals or expressions of interest in this Property and can terminate discussions in connection with any party at any time without notice or cause.

This information shall not be deemed to represent the state of affairs of the Property/Business or constitute an indication that there has been no change in the business or affairs of the Property since the date of preparation of this information.

The information provided has been gathered from sources that are deemed reliable, but the Owner does not warrant or represent or guarantee that the information is true or accurate. Again, you are advised to verify all information independently.

The inclusion or exclusion of information relating to any hazardous, toxic or dangerous chemical item, waste or substance relating to the property/business shall in no way be construed as creating any warranties or representations, expressed or implied by the Owner or its Broker/Agents as to the existence or nonexistence or any potential hazardous material.