

FOR SALE



1940 E Main St, Columbus, OH 43205

- 2 Automatic Bays
- Newer Updated Equipment
- 4 Vacuums
- High traffic corner of Nelson and Main
- Established long term one owner operator retiring
- 1840 SF building on 0.1186 acre lot



Click here for Video

BEST CORPORATE REAL ESTATE
RANDY BEST, CCIM
4608 SAWMILL ROAD
COLUMBUS, OH 43220
WWW.BESTCORPORATEREALESTATE.COM
PHONE: 614-559-3350 EX 112
EMAIL: RBEST@BESTCORPORATEREALESTATE.COM



This information has either been given to us by the Owner of the Property or received through sources that we deem to be reliable.
We have no reason to doubt its accuracy, but we do not guarantee it.

Agent Full	Commercial-Other Com
-------------------	-----------------------------



List Number: 221040938
Status: Active
Listing Agreement Type: Exclusive Right to Sell
Listing Service:
Original List Price: \$1,100,000
List Price: \$989,000
List Price Sqft: \$537.5
VT:

Parcel #: 010-008188
Use Code:
Tax District: 010
Previous Use:
Zoning:
For Sale: Yes
For Lease: No
Exchange: No
Occupancy Rate:
Mortgage Balance:
Gross Income: 0
Assoc/Condo Fee:
Total Op Expenses: 0
Addl Acc Cond: None Known
NOI: 0
Tax Abatement: No
Abatement End Date:
Taxes (Yrly): 4,516
Tax Year: 2020
Tax Incentive:
Possession:

General Information

Address: 1940 E Main Street
Between Street: E Rich St & McAllister Ave
Complex:
Dist To Interchange:
Building Information
Unit/Suite #:
City: Columbus
County: Franklin
Mult Parcels/Sch Dis:
Zip Code: 43205
Corp Limit: Columbus
Township: None
Near Interchange:
Tax District: 010

Total SqFt Available: 1,840
Bldg Sq Ft: 1,840
Floors Above Ground: 1
of Docks: 0
Year Built: 2003
Traffic Count Per Day:
Minimum Sqft Avail: 1,840
Acreage: 0.12
Units:
Drive-In Doors: 0
Year Remodeled:
Ceiling Height Ft:
Max Cont Sqft Avail: 1,840
Lot Size:
Parking Ratio/1000:
Total Parking:
Bay Size:

Suite Number	SqFt	Date Avail	Suite #	Sqft	Date Avail
1:			3:		
2:			4:		

Financials

Lease Rate \$/Sq Ft: 0
Expenses Paid by L:
T Reimburses L: Curr Yr Est \$/SF TRL: 0
T Contracts Directly:
Curr Yr Est \$/SF TRL: 0
Curr Yr Est \$/SF LL:
Term Desired:
Will LL Remodel:
Finish Allow/SQFT \$:
Pass Exp Over BaseYr:
Exp Stop \$:

Features

Heat Fuel:
Heat Type:
Electric:
Services Available:
Construction:
Sprinkler:
Mult Use:
New Financing:
Sewer:
Electric:
Misc Int & Ext Info:
MLS Primary PhotoSrc: Realtor Provided

Property Description

2 Bay automatic car wash. High traffic corner. Established long term owner operator retiring. 4 vacuums.

Agent to Agent Remarks

Dir Neg w/Sell Perm: No
Contact Name:
Contact Phone:

Listing Info

Auction/Online Bidding Y/N: No
Sub Property Type: Other Com
Listing Office: 01970
Listing Member: 658002279 Lic #: 311236
Agent EMail: rbest@bestcorporaterealestate.com
Brokerage License #: 390701
Auction Date:
Sub Agency: No
LD: 10/15/2021
SA Amount:
BB/TR Amount: 3 Percent
XD: 10/04/2023
VRC: No
Best Corporate Real Estate
Randy J Best
Randy Best
Showing Phone #: 614-559-3350
614-559-3350
614-397-8380
Ofc Fax: 614-559-3390
Agent Other Phone:
Pref Agt Fax: 614-559-3390
Addl Contact Info:

Sold Info
Under Contract Date:
Selling Office: -
Selling Member: -- Lic#
Selling Brokerage Lic #:
Sold Date:
Sold Terms:
DOM: 295
CDOM: 295
SlrCns:
Concession Comments:
SP:
Sold Non-MLS: No
SlrAst:

Sold Non-MLS: No

August 05, 2022

Prepared by: Randy J Best

Video and/or audio surveillance may be in use on this property. Information is deemed to be reliable, but is not guaranteed. © 2022 **MLS** and **FBS**. Prepared by Randy J Best on Friday, August 05, 2022 10:37 AM. The information on this sheet has been made available by the MLS and may not be the listing of the provider.

1940 E Main St, Columbus, OH 43205



BEST CORPORATE REAL ESTATE
RANDY BEST, CCIM, SIOR
4608 SAWMILL ROAD
COLUMBUS, OH 43220
WWW.BESTCORPORATEREALESTATE.COM
PHONE: 614-559-3350 EXT 112
EMAIL: RBEST@BESTCORPORATEREALESTATE.COM



This information has either been given to us by the Owner of the Property or received through sources that we deem to be reliable.
We have no reason to doubt its accuracy, but we do not guarantee it.

1940 E Main St, Columbus, Ohio 43205

Aerial View

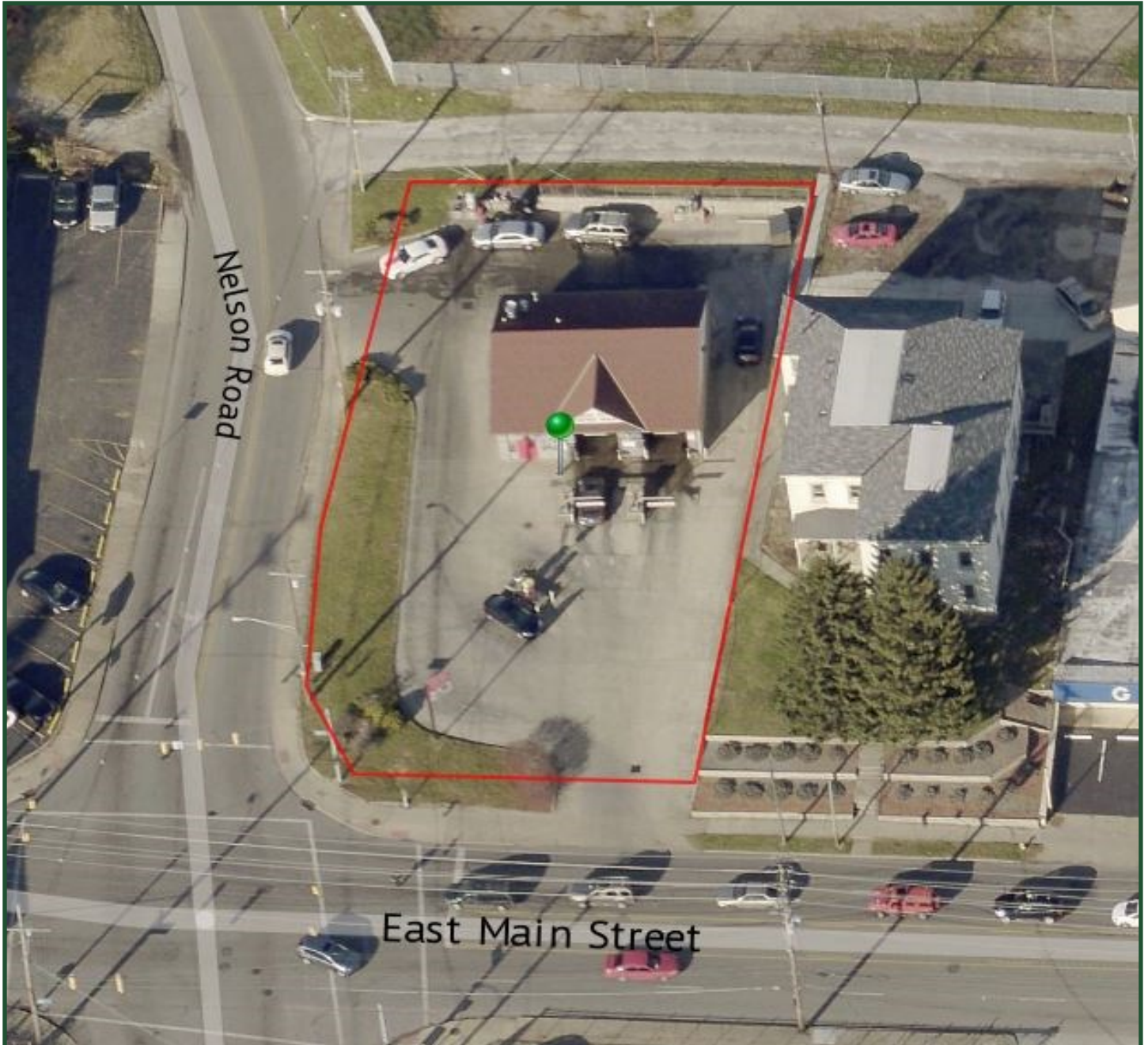

BEST CORPORATE REAL ESTATE
RANDY BEST, CCIM, SIOR
4608 SAWMILL ROAD
COLUMBUS, OH 43220
WWW.BESTCORPORATEREALESTATE.COM
PHONE: 614-559-3350 EXT 112
EMAIL: RBEST@BESTCORPORATEREALESTATE.COM



This information has either been given to us by the Owner of the Property or received through sources that we deem to be reliable.
We have no reason to doubt its accuracy, but we do not guarantee it.

1940 E Main St, Columbus, OH 43205

Map View

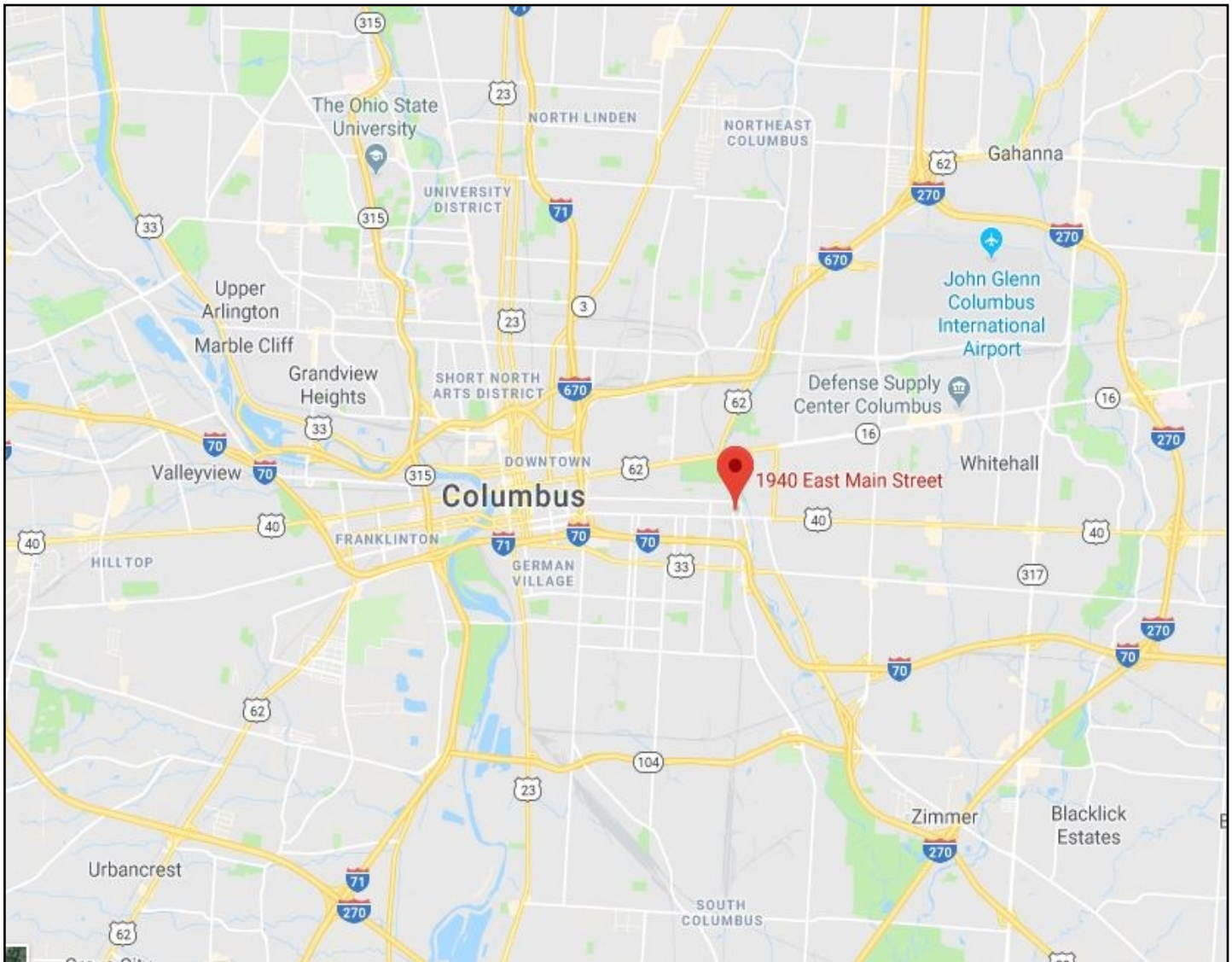

BEST CORPORATE REAL ESTATE
RANDY BEST, CCIM, SIOR
4608 SAWMILL ROAD
COLUMBUS, OH 43220
WWW.BESTCORPORATEREALESTATE.COM
PHONE: 614-559-3350 EXT 112
EMAIL: RBEST@BESTCORPORATEREALESTATE.COM



This information has either been given to us by the Owner of the Property or received through sources that we deem to be reliable.
We have no reason to doubt its accuracy, but we do not guarantee it.

1940 E Main Street, Columbus, OH 43205



BEST CORPORATE REAL ESTATE
RANDY BEST, CCIM, SIOR
4608 SAWMILL ROAD
COLUMBUS, OH 43220
WWW.BESTCORPORATEREALESTATE.COM
PHONE: 614-559-3350 EXT 112
EMAIL: RBEST@BESTCORPORATEREALESTATE.COM



This information has either been given to us by the Owner of the Property or received through sources that we deem to be reliable.
We have no reason to doubt its accuracy, but we do not guarantee it.

Demographic Summary Report

1940 E Main St, Columbus, OH 43205

Building Type: **Specialty**
 Class: -
 RBA: **1,638 SF**
 Typical Floor: **1,638 SF**

Total Available: **0 SF**
 % Leased: **100%**
 Rent/SF/Yr: -



Radius	1 Mile		3 Mile		5 Mile	
Population						
2023 Projection	16,607		135,879		328,098	
2018 Estimate	15,704		127,800		309,692	
2010 Census	14,380		112,882		277,516	
Growth 2018 - 2023	5.75%		6.32%		5.94%	
Growth 2010 - 2018	9.21%		13.22%		11.59%	
2018 Population by Hispanic Origin	332		5,835		15,207	
2018 Population	15,704		127,800		309,692	
White	7,473	47.59%	53,420	41.80%	151,499	48.92%
Black	7,489	47.69%	66,708	52.20%	137,570	44.42%
Am. Indian & Alaskan	48	0.31%	521	0.41%	1,218	0.39%
Asian	189	1.20%	2,371	1.86%	8,571	2.77%
Hawaiian & Pacific Island	2	0.01%	122	0.10%	235	0.08%
Other	502	3.20%	4,658	3.64%	10,599	3.42%
U.S. Armed Forces	2		26		77	
Households						
2023 Projection	6,559		58,855		134,433	
2018 Estimate	6,202		55,376		126,738	
2010 Census	5,676		49,014		113,692	
Growth 2018 - 2023	5.76%		6.28%		6.07%	
Growth 2010 - 2018	9.27%		12.98%		11.47%	
Owner Occupied	3,128	50.44%	24,314	43.91%	50,137	39.56%
Renter Occupied	3,075	49.58%	31,062	56.09%	76,601	60.44%
2018 Households by HH Income	6,204		55,376		126,739	
Income: <\$25,000	1,752	28.24%	17,881	32.29%	45,021	35.52%
Income: \$25,000 - \$50,000	1,645	26.52%	14,503	26.19%	32,859	25.93%
Income: \$50,000 - \$75,000	887	14.30%	8,920	16.11%	21,414	16.90%
Income: \$75,000 - \$100,000	423	6.82%	4,519	8.16%	10,104	7.97%
Income: \$100,000 - \$125,000	383	6.17%	3,274	5.91%	6,958	5.49%
Income: \$125,000 - \$150,000	289	4.66%	1,805	3.26%	3,151	2.49%
Income: \$150,000 - \$200,000	223	3.59%	1,768	3.19%	3,283	2.59%
Income: \$200,000+	602	9.70%	2,706	4.89%	3,949	3.12%
2018 Avg Household Income	\$77,899		\$62,570		\$55,152	
2018 Med Household Income	\$44,711		\$40,887		\$37,519	



Traffic Count Report

1940 E Main St, Columbus, OH 43205

Building Type: Specialty

Class: -

RBA: 1,638 SF

Typical Floor: 1,638 SF

Total Available: 0 SF

% Leased: 100%

Rent/SF/Yr: -



Street	Cross Street	Cross Str Dist	Count Year	Avg Daily Volume	Volume Type	Miles from Subject Prop
1 S Nelson Rd	E Rich St	0.04 NW	2017	6,601	MPSI	.03
2 E Main St	Alum Creek Dr	0.02 E	2014	17,712	MPSI	.10
3 E Main St	Alum Creek Dr	0.02 E	2017	12,760	MPSI	.10
4 Bryden Rd	Rhoads Ave	0.04 W	2017	3,320	MPSI	.18
5 E Main St	S Parkview Ave	0.01 E	2017	20,186	MPSI	.25
6 S Parkview Ave	E Main St	0.00	2017	617	MPSI	.26
7 Bryden Rd	Fairwood Ave	0.08 W	2017	3,440	MPSI	.26
8 S Parkview Ave	Bryden Rd	0.03 N	2017	3,213	MPSI	.27
9 E Main St	S Parkview Ave	0.02 W	2011	21,156	AADT	.28
10 S Nelson Rd	Franklin Park S	0.08 N	2017	13,122	MPSI	.28



Copyrighted report licensed to Best Corporate Real Estate - 983818.

12/12/2018

COLUMBUS

Regional Overview

The Columbus Ohio region is a rapidly growing metropolitan of over 2 million people. Columbus has grown over 9.3 % since the last census in 2010 and is expected to grow even more. It is now the 14th largest city in the United States and the 2nd largest city in the Midwest after Chicago. Due to its central location, over 151 million people can be reached in a one day drive from the Columbus region. That's over 46 % of the United State's population.



2,230,960
residents



826,729
households



\$63,498
median household
income

#1

Opportunity
City

#4

City to Start
a Business

#5

City for
Entrepreneurs
& Startups

"Columbus is the #1 rising city for startups and the top remerging city for venture capital"

FORBES MAGAZINE

Top Employers



Disclaimer And Confidentiality Agreement

Best Corporate Real Estate has been retained as the broker regarding the sale/lease of this property/business.

This information is intended solely for the LIMITED use by the parties to consider whether to pursue an intent to offer or lease this property/business.

Although the information contained herein is believed to be correct, Best Corporate Real Estate, the Owner, and their officer's, agents and/or employees disclaim, any and all liability for representations, warranties, and or guarantees, expressed and/or implied, contained herein, or any omissions from the information being provided. This includes any additional oral or written communication made available to the recipient.

This information contains a brief overview of selected information pertaining to the affairs of the property/business. It does not claim to contain all the information a prospect may desire or require. There is no representation, warranty, expressed or implied as to the accuracy or completeness of the information, and there will be no liability of any kind whatsoever assumed by the Broker or Owner with respect hereto. Analysis and verification of this information is solely the responsibility of the prospect.

By accepting the receipt of this information, this confidentiality information is to be kept by the interested parties only. By accepting these documents, you are stating that you might be interested in pursuing an offer for the property/business. The enclosed contains information, pictures, and other materials that are informational only. Best Corporate Real Estate and the Owner does not deem this information to be all inclusive nor contain everything that a purchaser may require. The purchaser is responsible for reviewing for accuracy and the details of this information and may request additional information if desired.

By accepting this information, the potential prospect and/or the prospect's broker agree that the property information is confidential. Duplication or photocopying (all or in part) is not permitted. Best Corporate Real Estate deems this information reliable but cannot be made accountable for its accuracy. The owner of the property/business reserves the right to make any change, to add, delete, or modify the information at any time. The Owner reserves the right to reject any potential offer at any time without notice. This property information is not to be construed as an offer, a contract, or commitment.

The potential purchaser and or purchaser's broker is not allowed to communicate, interview, or represent to tenant/employee's that the property/business is for sale/lease.

No representation is made by Best Corporate Real Estate or Owner as to the accuracy or completeness of the information or photographs contained herein, and nothing contained herein is, or shall be relied on as, a promise or representation as to the future performance of the property/business.

Prospective Purchaser may not interview the tenants, represent to the tenants that the Property is for sale, or represent to the tenants that the Prospective Purchase is buying the property without written consent from the Owner.

Additional Information and an opportunity to inspect the Property will be made upon written request by interested and qualified prospective investors and upon execution of a Confidentiality Agreement.

By the accepting this information, you agree that you will hold and treat it in the strictest confidence, that you will not photocopy or duplicate it, that you will not disclose this information or any of the contents to any other entity without the prior written authorization.

By acknowledgement of receipt of the Property information, Prospect and Broker agree that the Property information is confidential, proprietary and the exclusive possession of Owner and further that you will hold and treat it in the strictest of confidence, that you will not directly or indirectly disclose, or permit anyone else to disclose, the Property information to any other person, firm or entity, without prior written authorization. Prospect and/or Broker further agree that they will not duplicate, photocopy or otherwise reproduce the Property information in whole or in part or otherwise use or permit it to be used in any fashion.

Prospect and Broker hereby agree to indemnify Owner and Owner's Broker from any loss or damage, which may be suffered as a result of the breach of the terms and conditions of this Confidentiality Agreement. Owner expressly reserves the right at Owner's sole, singular, exclusive and arbitrary discretion to reject any or all proposals or expressions of interest in this Property and can terminate discussions in connection with any party at any time without notice or cause.

This information shall not be deemed to represent the state of affairs of the Property/Business or constitute an indication that there has been no change in the business or affairs of the Property since the date of preparation of this information.

The information provided has been gathered from sources that are deemed reliable, but the Owner does not warrant or represent or guarantee that the information is true or accurate. Again, you are advised to verify all information independently.

The inclusion or exclusion of information relating to any hazardous, toxic or dangerous chemical item, waste or substance relating to the property/business shall in no way be construed as creating any warranties or representations, expressed or implied by the Owner or its Broker/Agents as to the existence or nonexistence or any potential hazardous material.