

FOR SALE



\$ 1,435,000

6200 Johnson Road, Galloway, OH 43119

- Approx. +/- 148 acres of farmland with farm home and wooded acreage
- Located along beautiful Hellbranch Run Tributary
- Updated farmhouse with multiple barns and outbuildings
- Income producing property with farming income, yearly conservation payments, and home rental
- Path of future development of southwestern portion of Franklin County in Prairie Township
- Large portion of acreage available for organic farming
- Close proximity to Bolton Field Airport



Click Here for Video

BEST CORPORATE REAL ESTATE
RANDY BEST, CCIM, SIOR
2121 RIVERSIDE DRIVE
UPPER ARLINGTON, OH 43221
WWW.BESTCORPORATEREALESTATE.COM
PHONE: 614-559-3350 EXT 12
EMAIL: RBEST@BESTCORPORATEREALESTATE.COM



This information has either been given to us by the Owner of the Property or received through sources that we deem to be reliable.
We have no reason to doubt its accuracy, but we do not guarantee it.

6200 Johnson Road, Galloway, OH 43119



BEST CORPORATE REAL ESTATE
RANDY BEST, CCIM, SIOR
2121 RIVERSIDE DRIVE
UPPER ARLINGTON, OH 43221
WWW.BESTCORPORATEREALESTATE.COM
PHONE: 614-559-3350 EXT 12
EMAIL: RBEST@BESTCORPORATEREALESTATE.COM



This information has either been given to us by the Owner of the Property or received through sources that we deem to be reliable.
We have no reason to doubt its accuracy, but we do not guarantee it.

6200 Johnson Road, Galloway, OH 43119

Aerial View

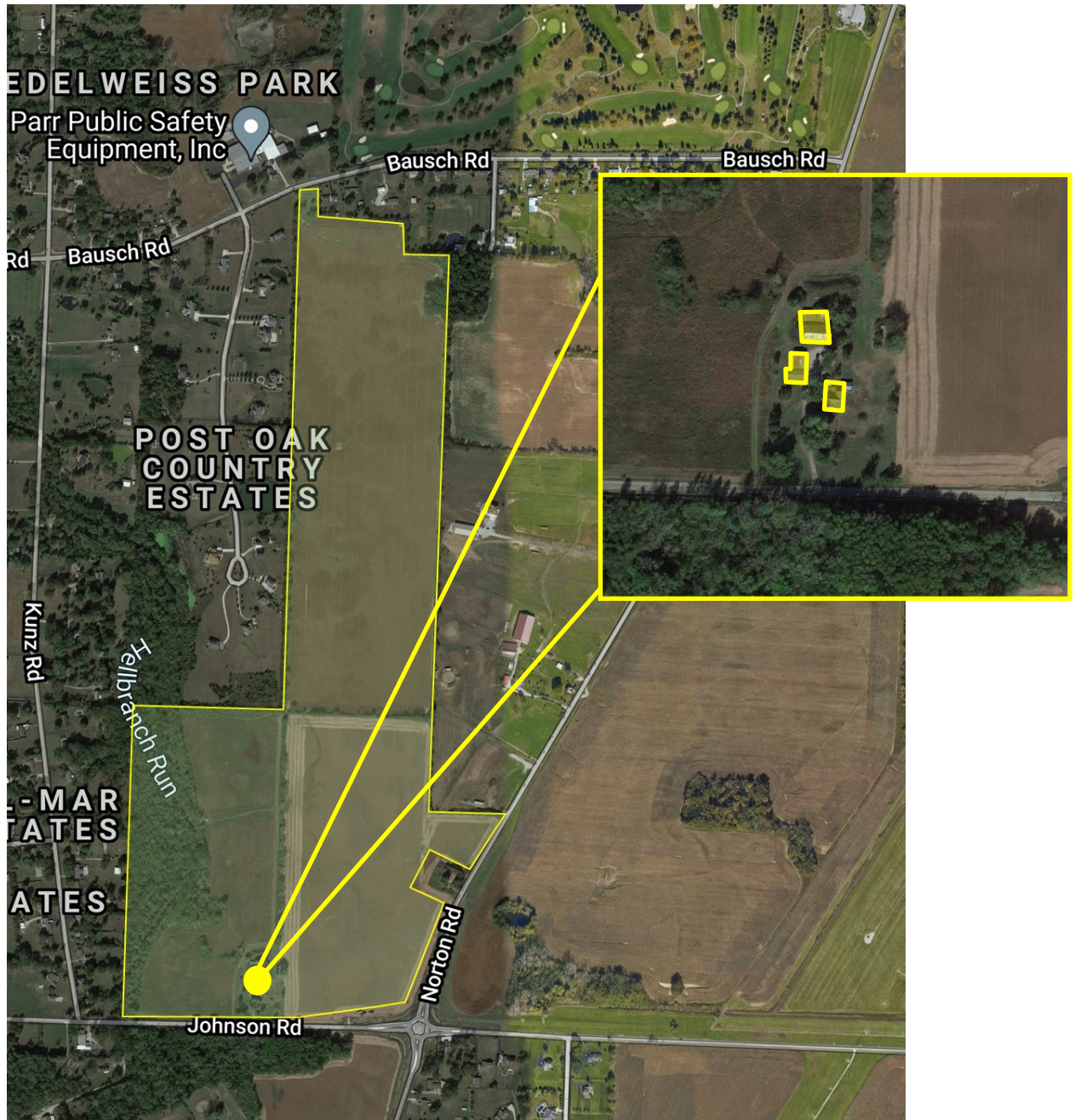

BEST CORPORATE REAL ESTATE
RANDY BEST, CCIM, SIOR
2121 RIVERSIDE DRIVE
UPPER ARLINGTON, OH 43221
WWW.BESTCORPORATEREALESTATE.COM
PHONE: 614-559-3350 EXT 12
EMAIL: RBEST@BESTCORPORATEREALESTATE.COM



This information has either been given to us by the Owner of the Property or received through sources that we deem to be reliable.
We have no reason to doubt its accuracy, but we do not guarantee it.

6200 Johnson Road, Galloway, OH 43119

Parcel

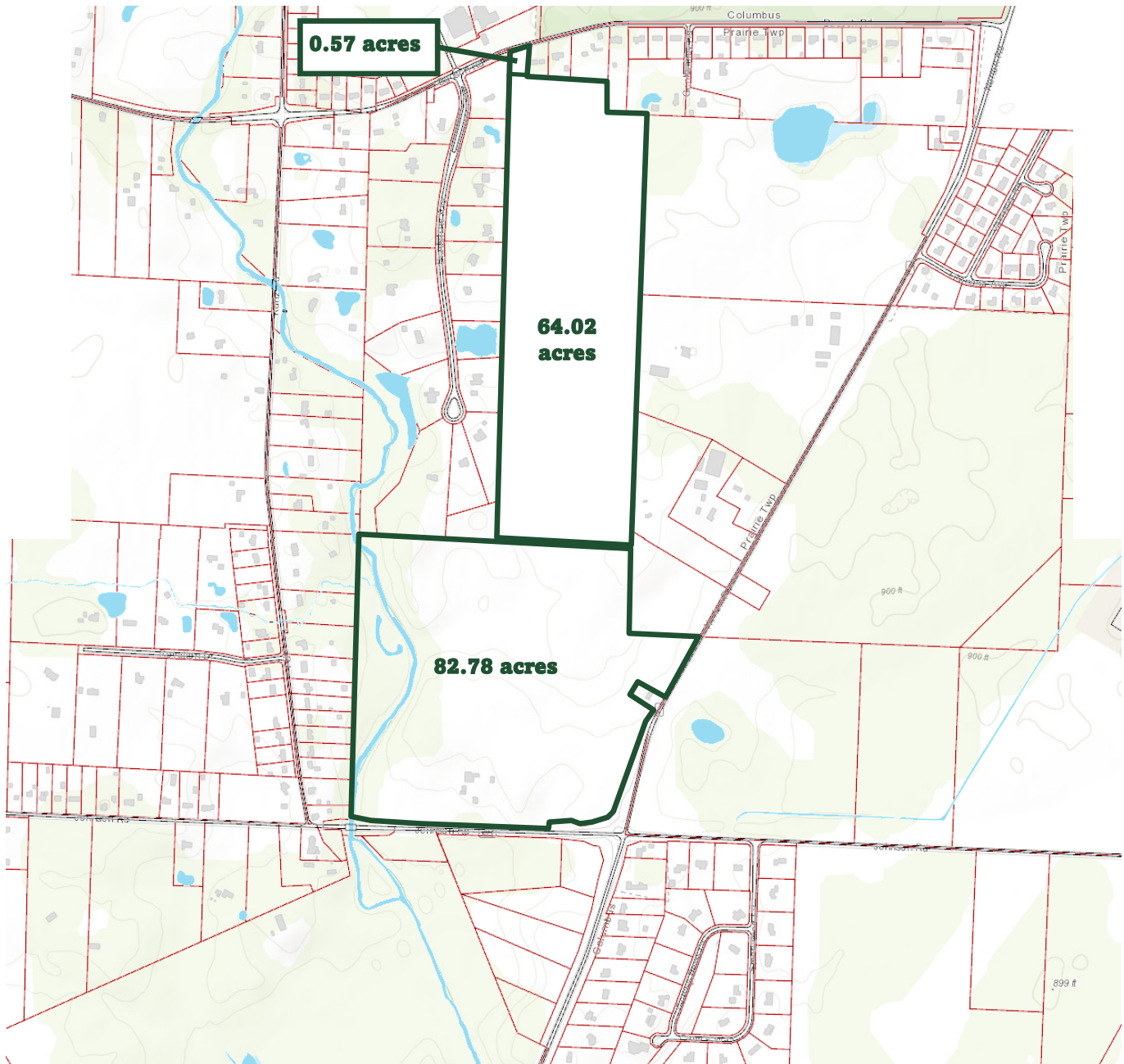

BEST CORPORATE REAL ESTATE
RANDY BEST, CCIM, SIOR
2121 RIVERSIDE DRIVE
UPPER ARLINGTON, OH 43221
WWW.BESTCORPORATEREALESTATE.COM
PHONE: 614-559-3350 EXT 12
EMAIL: RBEST@BESTCORPORATEREALESTATE.COM



This information has either been given to us by the Owner of the Property or received through sources that we deem to be reliable.
We have no reason to doubt its accuracy, but we do not guarantee it.

6200 Johnson Road, Galloway, OH 43119

Conservation Easement

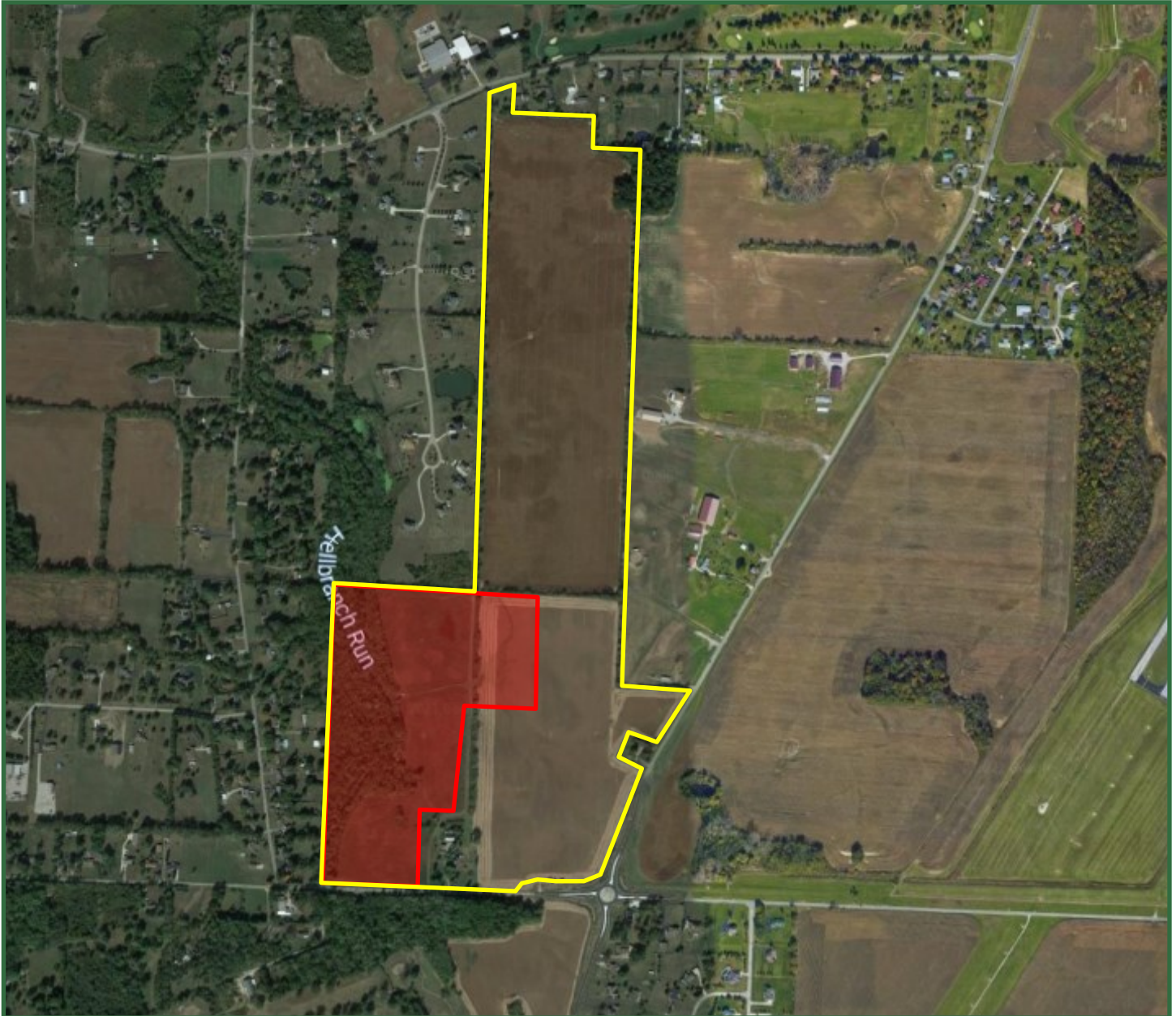

Conservation Area

BEST CORPORATE REAL ESTATE
RANDY BEST, CCIM, SIOR
2121 RIVERSIDE DRIVE
UPPER ARLINGTON, OH 43221
WWW.BESTCORPORATEREALESTATE.COM
PHONE: 614-559-3350 EXT 12
EMAIL: RBEST@BESTCORPORATEREALESTATE.COM



This information has either been given to us by the Owner of the Property or received through sources that we deem to be reliable.
We have no reason to doubt its accuracy, but we do not guarantee it.

6200 Johnson Road, Galloway, OH 43119

Conservation Easement Details

A **CONSERVATION EASEMENT** is a “deed restriction placed on a piece of land to hold that section in conservation in perpetuity.”

This conservation easement is located along the Hellbranch Run creek. The conservation area is still owned by the purchaser, however it will be monitored by the Franklin Soil and Water Conservation District.

As the owner, you will be responsible for upkeep and maintenance as well as abiding to the easement restrictions. With this easement, the owner can use the land for uses that adhere to the guidelines set forth and maintain the “natural integrity” of the conservation area.

For more information, visit www.franklinswcd.org/conservationeasements

* Information gathered from Franklin Soil and Water Conservation District*

BEST CORPORATE REAL ESTATE
RANDY BEST, CCIM, SIOR
2121 RIVERSIDE DRIVE
UPPER ARLINGTON, OH 43221
WWW.BESTCORPORATEREALESTATE.COM
PHONE: 614-559-3350 EXT 12
EMAIL: RBEST@BESTCORPORATEREALESTATE.COM



This information has either been given to us by the Owner of the Property or received through sources that we deem to be reliable.
We have no reason to doubt its accuracy, but we do not guarantee it.

6200 Johnson Road, Galloway, OH 43119

Flood Plain Map

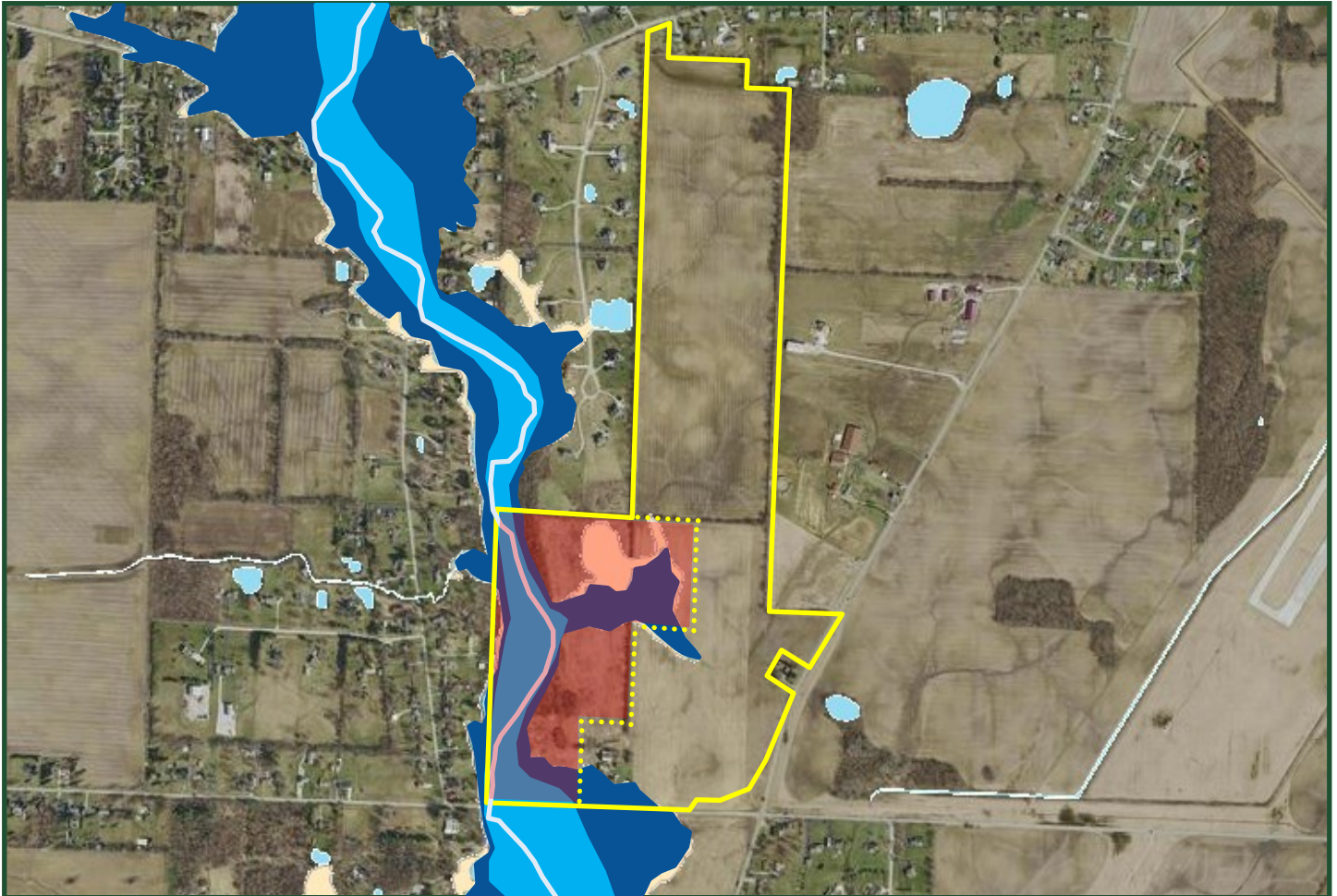

Floodway



100 Year Flood Zone



500 Year Flood Zone



Site Boundaries



Conservation Area Boundary



Hellbranch Run

BEST CORPORATE REAL ESTATE
RANDY BEST, CCIM, SIOR
2121 RIVERSIDE DRIVE
UPPER ARLINGTON, OH 43221
WWW.BESTCORPORATEREALESTATE.COM
PHONE: 614-559-3350 EXT 12
EMAIL: RBEST@BESTCORPORATEREALESTATE.COM



This information has either been given to us by the Owner of the Property or received through sources that we deem to be reliable.
We have no reason to doubt its accuracy, but we do not guarantee it.

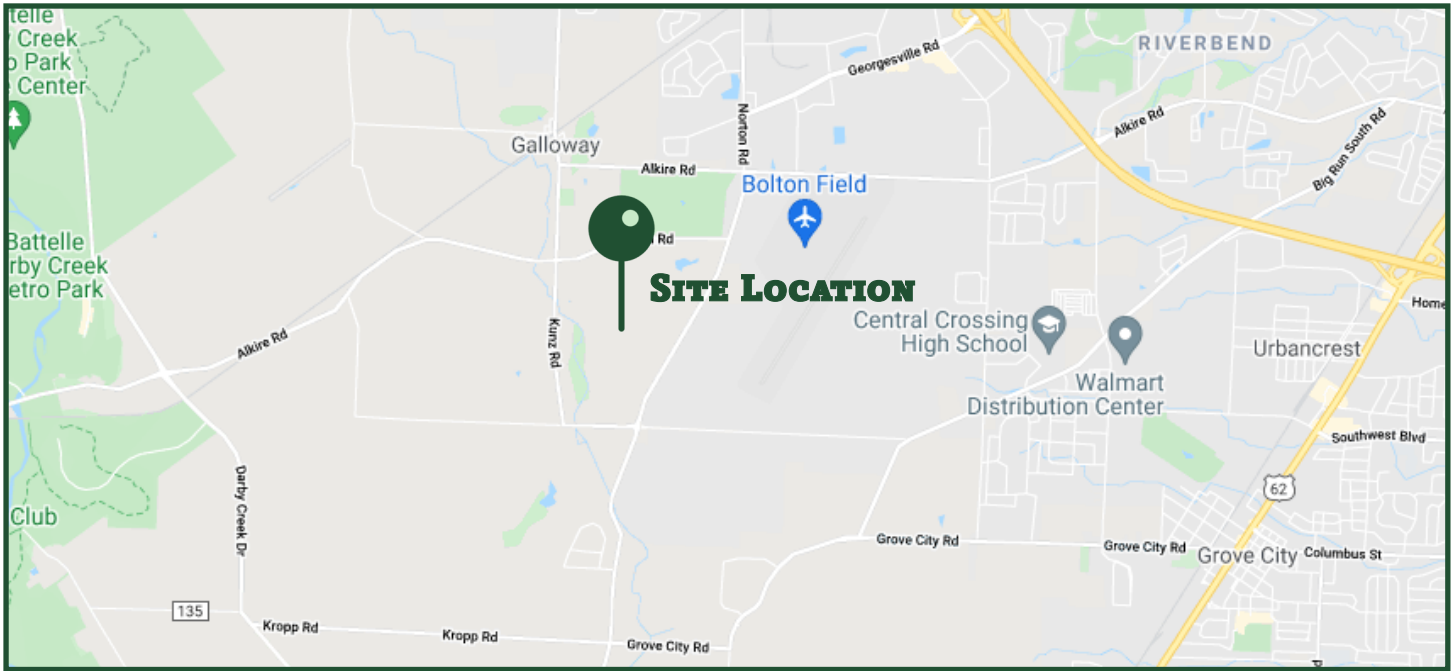

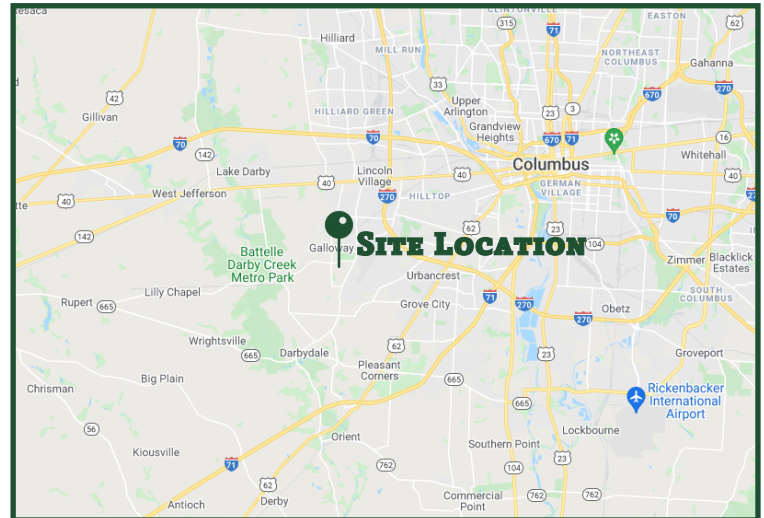

TRAFFIC COUNT

Street	Avg Daily Volume
JOHNSON ROAD	1,314
NORTON ROAD	5,585
BAUSCH ROAD	5,123



DEMOGRAPHICS

		WITHIN 1 MILE	WITHIN 3 MILES	WITHIN 5 MILES
Population (2021)		938	25,311	110,778
Households (2021)		326	9,300	41,772
Avg Household Income (2021)		\$126,572	\$81,702	\$71,846

BEST CORPORATE REAL ESTATE
 RANDY BEST, CCIM, SIOR
 2121 RIVERSIDE DRIVE
 UPPER ARLINGTON, OH 43221
 WWW.BESTCORPORATEREALESTATE.COM
 PHONE: 614-559-3350 EXT 12
 EMAIL: RBEST@BESTCORPORATEREALESTATE.COM



This information has either been given to us by the Owner of the Property or received through sources that we deem to be reliable.
 We have no reason to doubt its accuracy, but we do not guarantee it.

COLUMBUS

Regional Overview

The Columbus Ohio region is a rapidly growing metropolitan of over 2 million people. Columbus has grown over 9.3 % since the last census in 2010 and is expected to grow even more. It is now the 14th largest city in the United States and the 2nd largest city in the Midwest after Chicago. Due to its central location, over 151 million people can be reached in a one day drive from the Columbus region. That's over 46 % of the United State's population.



2,230,960
residents



826,729
households



\$63,498
median household
income

#1

Opportunity
City

#4

City to Start
a Business

#5

City for
Entrepreneurs
& Startups

"Columbus is the #1 rising city for startups and the top remerging city for venture capital"

FORBES MAGAZINE

Top Employers



Disclaimer And Confidentiality Agreement

Best Corporate Real Estate has been retained as the broker regarding the sale/lease of this property/business.

This information is intended solely for the LIMITED use by the parties to consider whether to pursue an intent to offer or lease this property/business.

Although the information contained herein is believed to be correct, Best Corporate Real Estate, the Owner, and their officer's, agents and/or employees disclaim, any and all liability for representations, warranties, and or guarantees, expressed and/or implied, contained herein, or any omissions from the information being provided. This includes any additional oral or written communication made available to the recipient.

This information contains a brief overview of selected information pertaining to the affairs of the property/business. It does not claim to contain all the information a prospect may desire or require. There is no representation, warranty, expressed or implied as to the accuracy or completeness of the information, and there will be no liability of any kind whatsoever assumed by the Broker or Owner with respect hereto. Analysis and verification of this information is solely the responsibility of the prospect.

By accepting the receipt of this information, this confidentiality information is to be kept by the interested parties only. By accepting these documents, you are stating that you might be interested in pursuing an offer for the property/business. The enclosed contains information, pictures, and other materials that are informational only. Best Corporate Real Estate and the Owner does not deem this information to be all inclusive nor contain everything that a purchaser may require. The purchaser is responsible for reviewing for accuracy and the details of this information and may request additional information if desired.

By accepting this information, the potential prospect and/or the prospect's broker agree that the property information is confidential. Duplication or photocopying (all or in part) is not permitted. Best Corporate Real Estate deems this information reliable but cannot be made accountable for its accuracy. The owner of the property/business reserves the right to make any change, to add, delete, or modify the information at any time. The Owner reserves the right to reject any potential offer at any time without notice. This property information is not to be construed as an offer, a contract, or commitment.

The potential purchaser and or purchaser's broker is not allowed to communicate, interview, or represent to tenant/employee's that the property/business is for sale/lease.

No representation is made by Best Corporate Real Estate or Owner as to the accuracy or completeness of the information or photographs contained herein, and nothing contained herein is, or shall be relied on as, a promise or representation as to the future performance of the property/business.

Prospective Purchaser may not interview the tenants, represent to the tenants that the Property is for sale, or represent to the tenants that the Prospective Purchase is buying the property without written consent from the Owner.

Additional Information and an opportunity to inspect the Property will be made upon written request by interested and qualified prospective investors and upon execution of a Confidentiality Agreement.

By the accepting this information, you agree that you will hold and treat it in the strictest confidence, that you will not photocopy or duplicate it, that you will not disclose this information or any of the contents to any other entity without the prior written authorization.

By acknowledgement of receipt of the Property information, Prospect and Broker agree that the Property information is confidential, proprietary and the exclusive possession of Owner and further that you will hold and treat it in the strictest of confidence, that you will not directly or indirectly disclose, or permit anyone else to disclose, the Property information to any other person, firm or entity, without prior written authorization. Prospect and/or Broker further agree that they will not duplicate, photocopy or otherwise reproduce the Property information in whole or in part or otherwise use or permit it to be used in any fashion.

Prospect and Broker hereby agree to indemnify Owner and Owner's Broker from any loss or damage, which may be suffered as a result of the breach of the terms and conditions of this Confidentiality Agreement. Owner expressly reserves the right at Owner's sole, singular, exclusive and arbitrary discretion to reject any or all proposals or expressions of interest in this Property and can terminate discussions in connection with any party at any time without notice or cause.

This information shall not be deemed to represent the state of affairs of the Property/Business or constitute an indication that there has been no change in the business or affairs of the Property since the date of preparation of this information.

The information provided has been gathered from sources that are deemed reliable, but the Owner does not warrant or represent or guarantee that the information is true or accurate. Again, you are advised to verify all information independently.

The inclusion or exclusion of information relating to any hazardous, toxic or dangerous chemical item, waste or substance relating to the property/business shall in no way be construed as creating any warranties or representations, expressed or implied by the Owner or its Broker/Agents as to the existence or nonexistence or any potential hazardous material.