



2900 SOUTH HIGH STREET, COLUMBUS, OHIO 43207

FOR LEASE: \$12.00 PER SQ FT NNN



Property Features:

- Commercial Building
 - 2,940 Sq Ft
 - Offers one drive-in Door
 - Located between SR 104 and I-20
 - Great location for fitness, convenience store, other retail or office use
 - Can be leased with two adjacent properties, 2912 S High St and 2920-2934 S High St.
-

BEST CORPORATE REAL ESTATE
JAMES MANGAS, CCIM
2121 RIVERSIDE DRIVE
UPPER ARLINGTON, OH 43221
WWW.BESTCORPORATEREALESTATE.COM
PHONE: 614-559-3350 EXT 15 CELL: 614-570-9488
FAX: 614-559-3390
EMAIL: JMANGAS@BESTCORPORATEREALESTATE.COM

This information has either been given to us by the Owner of the Property or received through sources that we deem to be reliable.
We have no reason to doubt its accuracy, but we do not guarantee it.

Full Photo Tour

2900 S High Street, Columbus, OH 43207

This listing is Active Listed for \$12 MLS # 214045244

P1060451**P1060448****P1060449****P1060456****20141023_145957****20141023_150025****P1060442****P1060453**

2900 S High St

1

Columbus, OH 43207 | Franklin County | South Market | Groveport/Obetz Submarket

2,940 SF Class C Office - General Bldg 2,940 SF Available at \$12.00 NNN



Free Standing commercial building available for lease located on South High Street (US 23) between SR 104 and I-270. 2,940 SQ FT most recently occupied as office but could be a great location for fitness, convenience store or other retail use. Can be lease with two adjacent properties, 2912 S High St and 2920-2934 S. High St. Building offers one drive-in door.

Property Type **General Office**

Bldg Size **2,940 SF**

Status **Existing**

Year Built **1971**

Land Area **0.55 Ac.**

Zoning **C-4**

Sublease **No**

% Occupied **0%**

Building Class **C**

Stories **1**

Typical Floor **2,940 /SF**

Parking Spaces **16**

Parking Ratio **5.44 /1000 SF**

Tenancy **Single-Tenant**

Available SF **2,940 SF**

Max Contig **2,940 SF**

Min Divisible **2,940 SF**

Rental Rate **\$12.00 NNN**

Sale Price **Not for Sale**

Price/SF **Not for Sale**

Core Factor

Elevators **0**

Parcel # **010-003168-00**

Operating Exp/SF **\$3.00 /SF**

Taxes/SF **--**

Floor	Unit	SF Avail	Max Contig	Min Div	Lease Rate	Space Type	Vacant	Occupancy	Term
1		2,940	2,940	2,940	\$12.00 NNN		Yes		
--									

Listing Company **Best Corporate Real Estate - James Mangas CCIM (614) 559-3350x 15**



2912 S High St

1

Columbus, OH 43207 | Franklin County | South Market | Groveport/Obetz Submarket

6,000 SF Class C Office - Medical Bldg 6,000 SF Available at \$10.00 NNN



Free standing medical office building available for lease on South High Street (US 23) between SR 104 and I-270. 6,000 SF medical office with 18 exam rooms. Landlord to offer a tenant improvement allowance for new tenant finishes with turnkey delivery. This property can also be leased with two adjacent properties, 2900 S High St and 2920-2934 S. High St

Property Type **Medical Office**
Bldg Size **6,000 SF**
Status **Existing**
Year Built **1965**

Land Area **0.69 Ac.**
Zoning **--**
Sublease **No**
% Occupied **0%**

Building Class **C**
Stories **1**
Typical Floor **6,000 /SF**
Parking Spaces **20**
Parking Ratio **2.33 /1000 SF**
Tenancy **Single-Tenant**

Available SF **6,000 SF**
Max Contig **6,000 SF**
Min Divisible **6,000 SF**
Rental Rate **\$10.00 NNN**
Sale Price **Not for Sale**
Price/SF **Not for Sale**

Core Factor
Elevators **0**
Parcel # **010-008846**

Operating Exp/SF **\$3.00 /SF**
Taxes/SF **--**

Floor	Unit	SF Avail	Max Contig	Min Div	Lease Rate	Space Type	Vacant	Occupancy	Term
1		6,000	6,000	6,000	\$10.00 NNN		Yes		3-5 years desired
--									

Listing Company **Best Corporate Real Estate - James Mangas CCIM (614) 559-3350x 15**



Southgate Shopping Center - 2920-2934 S High St

3

Columbus, OH 43207 | FRANKLIN County | Greater Franklin County Market | Southeast Submarket

10,526 SF Retail - Conv/Strip Ctr Bldg 10,526 SF Available at \$8.00 NNN



Retail strip center available for lease on South High Street (US 23) between SR 104 & I-270. Up to 10,526 SF available for lease with suites as small as 1,200 SF. Previous uses including an independent pharmacy, pizza, bar and medical office. Lease rates from \$8.00/SF to \$12.00 SF

Property Type **Conv/Strip Ctr**
Bldg Size **10,526 SF**
Status **Existing**
Year Built **1960**

Land Area **1.04 Ac.**
Zoning **425**
Sublease **No**
% Occupied **0%**

Parking Spaces **65**
Parking Ratio **6.17 /1000 SF**
Tenancy **Multi-Tenant**
Anchors
Anchor SF - -
Bldgs **1**

Available SF **10,526 SF**
Max Contig **10,526 SF**
Min Divisible **1,200 SF**
Rental Rate **\$8.00 NNN**
Sale Price **Not for Sale**
Price/SF **Not for Sale**

Floors **1**
Docks / Drive Ins - - -
Parcel # **010-112388**

Operating Exp/SF **\$2.50 /SF**
Taxes/SF - -

Unit	SF Avail	Max Contig	Min Div	Lease Rate	Vacant	Occupancy	Space Type	Term
--	10,526	10,526	1,200	\$8.00 NNN	Yes			

Listing Company **Best Corporate Real Estate - James Mangas CCIM (614) 559-3350x 15**



1st Floor Plan

EMERGENCY EXIT FLOOR PLAN

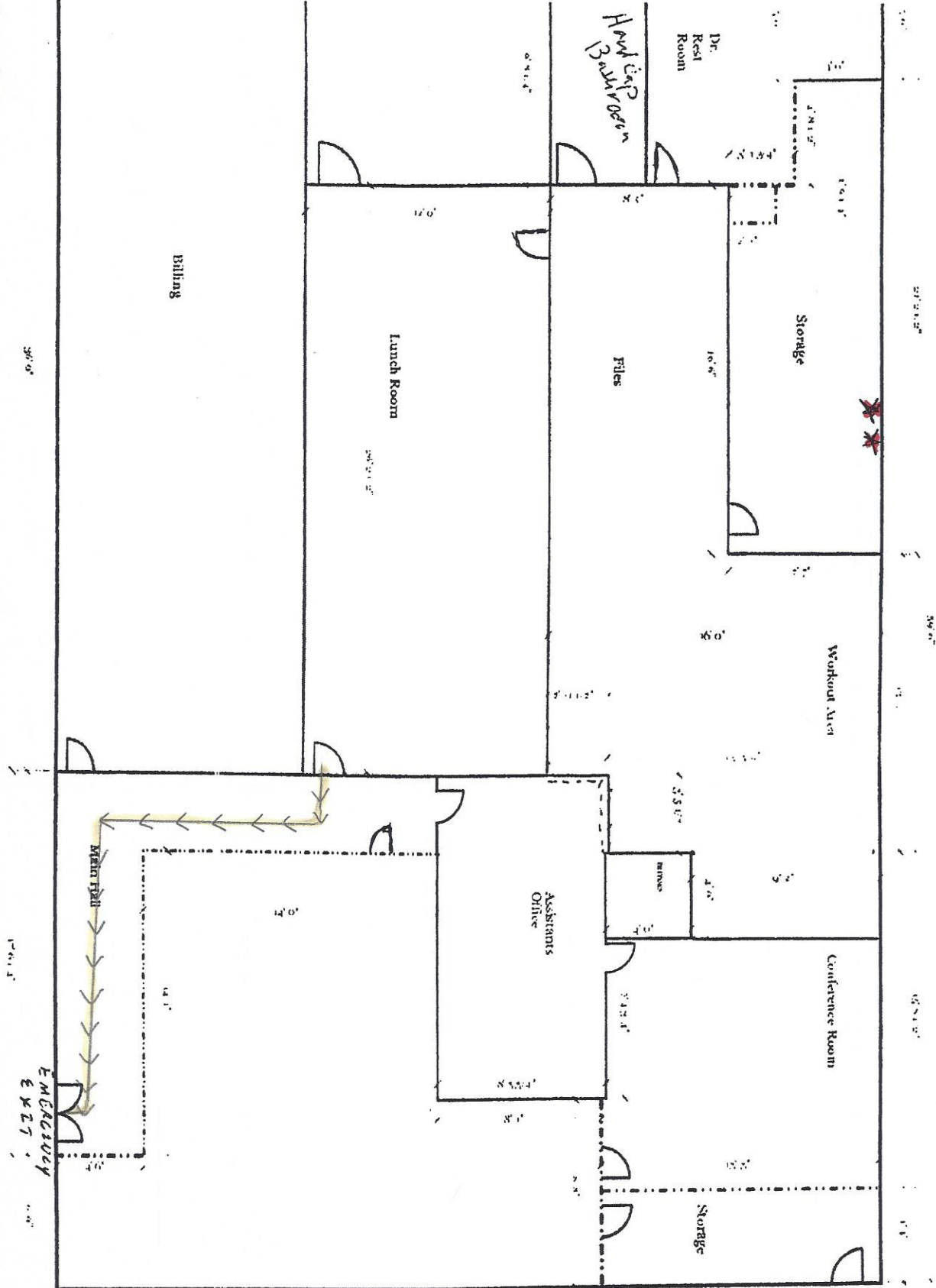

Fire
Extinguisher

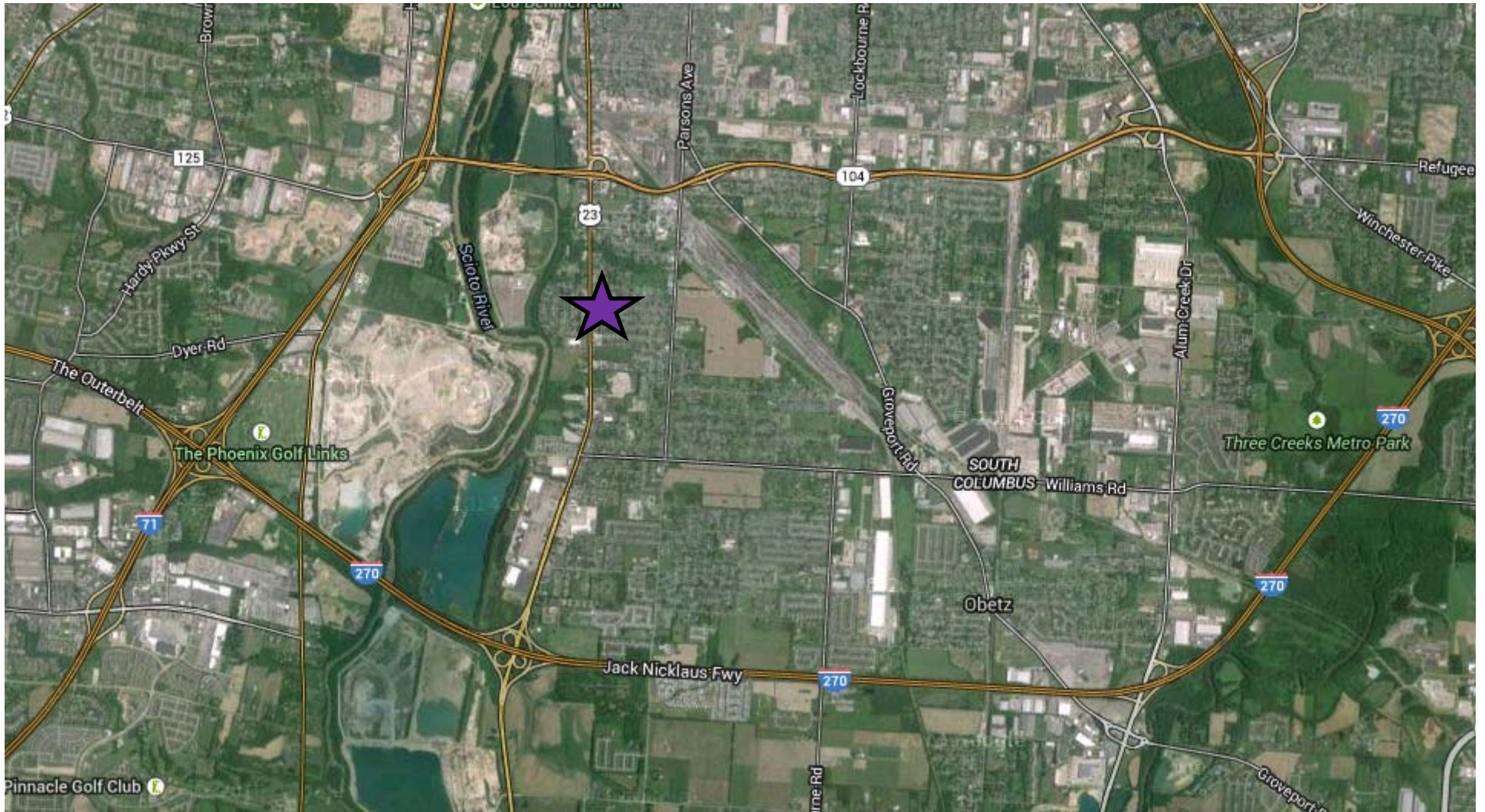

★ 2900 S High Street, Columbus OH 43207



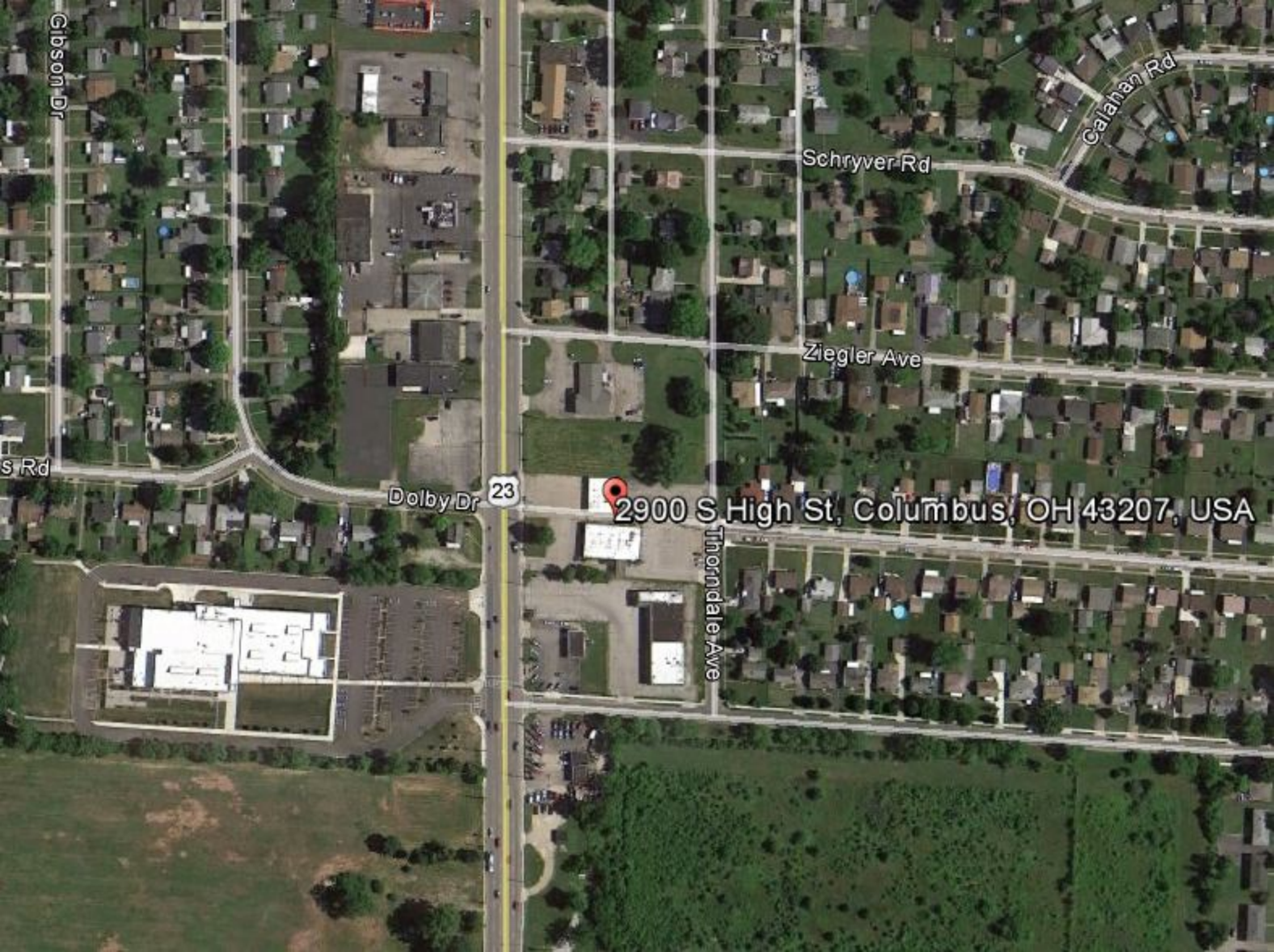

Gibson Dr

Calahan Rd

Schryver Rd

Ziegler Ave

S Rd

Dolby Dr

23

2900 S High St, Columbus, OH 43207, USA

Thorndale Ave

2900, 2912 & 2920-2934
South High Street



Phelps Rd

Dolby Dr

Scioto Trail Park

S High St

Amsterdam Ave

Amsterdam Ave

Southgate Dr

Ziegler Ave

Amundale Ave

Disclaimer And Confidentiality Agreement

Best Corporate Real Estate has been retained as the broker regarding the sale/lease of this property/business.

This information is intended solely for the LIMITED use by the parties to consider whether to pursue an intent to offer or lease this property/business.

Although the information contained herein is believed to be correct, Best Corporate Real Estate, the Owner, and their officer's, agents and/or employees disclaim, any and all liability for representations, warranties, and or guarantees, expressed and/or implied, contained herein, or any omissions from the information being provided. This includes any additional oral or written communication made available to the recipient.

This information contains a brief overview of selected information pertaining to the affairs of the property/business. It does not claim to contain all the information a prospect may desire or require. There is no representation, warranty, expressed or implied as to the accuracy or completeness of the information, and there will be no liability of any kind whatsoever assumed by the Broker or Owner with respect hereto. Analysis and verification of this information is solely the responsibility of the prospect.

By accepting the receipt of this information, this confidentiality information is to be kept by the interested parties only. By accepting these documents, you are stating that you might be interested in pursuing an offer for the property/business. The enclosed contains information, pictures, and other materials that are informational only. Best Corporate Real Estate and the Owner does not deem this information to be all inclusive nor contain everything that a purchaser may require. The purchaser is responsible for reviewing for accuracy and the details of this information and may request additional information if desired.

By accepting this information, the potential prospect and/or the prospect's broker agree that the property information is confidential. Duplication or photocopying (all or in part) is not permitted. Best Corporate Real Estate deems this information reliable but cannot be made accountable for its accuracy. The owner of the property/business reserves the right to make any change, to add, delete, or modify the information at any time. The Owner reserves the right to reject any potential offer at any time without notice. This property information is not to be construed as an offer, a contract, or commitment.

The potential purchaser and or purchaser's broker is not allowed to communicate, interview, or represent to tenant/employee's that the property/business is for sale/lease.

No representation is made by Best Corporate Real Estate or Owner as to the accuracy or completeness of the information or photographs contained herein, and nothing contained herein is, or shall be relied on as, a promise or representation as to the future performance of the property/business.

Prospective Purchaser may not interview the tenants, represent to the tenants that the Property is for sale, or represent to the tenants that the Prospective Purchase is buying the property without written consent from the Owner.

Additional Information and an opportunity to inspect the Property will be made upon written request by interested and qualified prospective investors and upon execution of a Confidentiality Agreement.

By the accepting this information, you agree that you will hold and treat it in the strictest confidence, that you will not photocopy or duplicate it, that you will not disclose this information or any of the contents to any other entity without the prior written authorization.

By acknowledgement of receipt of the Property information, Prospect and Broker agree that the Property information is confidential, proprietary and the exclusive possession of Owner and further that you will hold and treat it in the strictest of confidence, that you will not directly or indirectly disclose, or permit anyone else to disclose, the Property information to any other person, firm or entity, without prior written authorization. Prospect and/or Broker further agree that they will not duplicate, photocopy or otherwise reproduce the Property information in whole or in part or otherwise use or permit it to be used in any fashion.

Prospect and Broker hereby agree to indemnify Owner and Owner's Broker from any loss or damage, which may be suffered as a result of the breach of the terms and conditions of this Confidentiality Agreement. Owner expressly reserves the right at Owner's sole, singular, exclusive and arbitrary discretion to reject any or all proposals or expressions of interest in this Property and can terminate discussions in connection with any party at any time without notice or cause.

This information shall not be deemed to represent the state of affairs of the Property/Business or constitute an indication that there has been no change in the business or affairs of the Property since the date of preparation of this information.

The information provided has been gathered from sources that are deemed reliable, but the Owner does not warrant or represent or guarantee that the information is true or accurate. Again, you are advised to verify all information independently.

The inclusion or exclusion of information relating to any hazardous, toxic or dangerous chemical item, waste or substance relating to the property/business shall in no way be construed as creating any warranties or representations, expressed or implied by the Owner or its Broker/Agents as to the existence or nonexistence or any potential hazardous material.